



**Maha
Mumbai
Metro**

Operation Corporation

SMALL / MICRO CELLS POLICY
FOR LICENSING OF SPACES FOR INSTALLATION OF TELECOM EQUIPMENT
AT MUMBAI METRO LINES 2A & 7 PILLARS

Policy No. MMMOCL/NFBR/Small/MicroCellsPolicy/Mar2023
March 2023

Maha Mumbai Metro Operation Corporation Limited (MMMOCL)
4th Floor, NAMTTRI Building, Adjoining New MMRDA Building,
Bandra Kurla Complex, Bandra East, Mumbai 400051
www.mmmocl.co.in



Disclaimer

All information provided as a part of this Policy to the prospective Interested Parties by Maha Mumbai Metro Operation Corporation Limited (MMMOCL) is subject to the terms and conditions as laid down in this document. The objective of this Policy document is to provide information to the interested entities about the commercial opportunity and to facilitate their Application for the same. MMOCL makes no representation or gives any warranty and shall incur no liability under any law, statute, rules or regulations as to the accuracy, reliability or completeness of this document. Interested Parties are advised to conduct their own assessment of the opportunity and obtain independent advice from appropriate sources as deemed necessary. MMOCL may, at their absolute discretion, and without being under any obligation to do so, update, amend or supplement the information in this document.

INTENTIONALLY LEFT BLANK



Table of Contents

Clause	Description	Page No.
1	Definitions	4
2	Letter of Invitation	6
3	Objective of this Policy	7
4	About Mumbai Metro Lines 2A & 7	8
5	Pillar Inventory	13
6	Scope of the License	15
7	Eligibility Criteria	16
8	Key Commercial Terms	17
9	Schedule of Rates	23
10	Application Procedure	24
11	Evaluation of Applications	25
12	Other Terms & Conditions	26
	<u>Annexures</u> (formats)	
1	Application Letter	27
2	Space & Utility Requirements	30
3	Statutory Auditor Certificate	31
4	Power of Attorney	32
5	Indemnity Bond	34
6	Solvency Certificate	35
7	Performance Bank Guarantee	36
8	License Agreement	38
9	Pillar Inventory & Application Template	61

1. Definitions

Term	Definition
Authority / Licensor	Maha Mumbai Metro Operation Corporation Ltd (MMMOCL)
Mumbai Metro Lines 2A & 7	Fully elevated metro lines being developed by MMOCL – Line 2A: Andheri West – Dahisar East Line 7: Dahisar East – Andheri East
Commissioning of Metro	Date from which commercial operations of station is commenced (Phase 1 commissioned in Apr'2022, Phase 2 commissioned in Jan'2023)
Policy	Small / Micro Cells Policy for Licensing of Spaces for Installation of Telecom Equipment at Mumbai Metro Lines 2A & 7 Pillars
Applicant	Entity submitting Application for grant of License in accordance to this Policy
Appointed Applicant	Applicant whose Application has been approved by the Authority
Proposal	Submissions by the Applicant towards this Policy
License	Rights to install Telecom Equipment at designated spaces at metro Pillars on Mumbai Metro Lines 2A & 7
Licensee	Appointed Applicant to whom License is granted post signing of the License Agreement
License Agreement	Contract between Licensee and Licensor wherein Licensor grants rights to Licensee at Mumbai Metro Lines 2A & 7 Pillars to install Telecom Equipment at designated spaces
License Period	Period for which the License is granted
Lock-in Period	Period for which the Licensee cannot terminate the License
License Fee	Consideration for grant of License to be paid for the License of spaces for installation of telecom equipment on pillars
Escalation	% increase in License Fee / other charges applied per annum



Term	Definition
Performance Security	Interest-Free Bank Guarantee or Demand Draft or Bankers Cheque furnished by the Licensee as security deposit against non-performance of Licensee's obligations
Net Worth	Aggregate value of the paid-up share capital and all reserves created out of the profits and securities premium account, after deducting the aggregate value of the accumulated losses, deferred expenditure and miscellaneous expenditure not written off, as per the audited balance sheet, but does not include reserves created out of revaluation of assets, write back of depreciation and amalgamation
Gross Revenue	Total revenue earned by a business in a financial year
Commencement Date	Date of commencement of License Agreement as defined in the Policy document

---INTENTIONALLY LEFT BLANK---



2. Letter of Invitation

Policy No: MMMOCL/NFBR/Small/MicroCellsPolicy/Mar2023

Sub: Letter of Invitation (LOI) for Applications from interested entities for licensing of Spaces for Installation of Telecom Equipment at Mumbai Metro Lines 2A & 7 Pillars

Dear Sir / Madam,

Maha Mumbai Metro Operation Corporation Limited (MMMOCL), a Government of Maharashtra Public Sector Undertaking (PSU), is in charge of operating and maintenance of the 35 km Mumbai Metro Lines 2A & 7 comprising of 30 fully elevated stations.

The purpose of this Policy is to appoint Licensees for Licensing of Spaces for Installation of Telecom Equipment (Small/Micro Cells) at Mumbai Metro Lines 2A & 7 Pillars. The eligibility criteria, commercial terms and other provisions have been detailed out under various sections of this Policy document. MMMOCL shall evaluate all Applications received and grant the License to the eligible Applicant as per the outcome of the evaluation of the Application by MMMOCL as detailed in this Policy.

The Policy document shall be available for free download at the MMMOCL website. Further updates may be made to this Policy by MMMOCL from time to time, which shall be updated on the MMMOCL website.

For further details, you may contact:

Prashant Visoriya, Manager (Commercial)

Maha Mumbai Metro Operation Corporation Limited (MMMOCL)

4th Floor, NAMTTRI Building, Adjoining New MMRDA Building,

Bandra Kurla Complex, Bandra East, Mumbai 400051

Phone: +91(22) 35001854

Email: mgco@mmmocl.co.in

Sincerely,

Sd-

Nikhil Meshram

Director (Finance)



3. Objective of this Policy

- 3.1 The Authority intends to provide telecom connectivity to its metro passengers, road commuters, etc. Additionally, the Authority intends to monetize commercial potential of Lines 2A & 7 which will act as a source of funds towards financing the project capital cost and / or operations cost.
- 3.2 The Authority has identified licensing of spaces for Installation of Telecom Equipment (Small/Micro Cells) at Lines 2A & 7 Pillars as one of the revenue heads for Non-Fare Box Revenue (NFBR) generation.
- 3.3 The purpose of this Policy is to appoint Licensee(s) for licensing of spaces for Installation of Telecom Equipment (Small/Micro Cells) at Mumbai Metro Lines 2A & 7 Pillars.
- 3.4 Spaces are available on License basis across ~1,500 pillars on Metro Lines 2A & 7.
- 3.5 Given that over 330 km of Mumbai Metro network is envisaged as a part of the masterplan, and the metro stations being developed at other cities across India, the magnitude of the opportunity over the coming 5-10 years is extremely large.
- 3.6 In this reference, the Authority invites Applications from interested Telecom companies and other qualified and Applicants for availing space offered for installation of Telecom Equipment at Pillars on License basis.

INTENTIONALLY LEFT BLANK



4. About Mumbai Metro Lines 2A & 7

4.1 Overview

4.1.1 Maha Mumbai Metro Operation Corp Ltd (MMMOCL) is a Government of Maharashtra Public Sector Undertaking (PSU), is in charge of operating and maintenance of the 35 km Mumbai Metro Lines 2A & 7 comprising of 30 fully elevated stations. Lines 2A & 7 forms an integral part of the Mumbai Metro Master Plan as it provides unprecedented connectivity to Mumbai's business districts as well as major transport hubs in the city.

4.1.2 Mumbai Metro Line 2A

- Metro Line 2A from Andheri West to Dahisar East is 18.6 km long elevated corridor with 17 stations.
- Metro Line 2A shall provide connectivity for the western and northern suburbs of Mumbai along Link Road on the western side of the suburban railway line.

4.1.3 Mumbai Metro Line 7

- Metro Line 7 from Dahisar East to Andheri East is 16.5 km long elevated corridor with 13 stations.
- Metro Line 7 shall provide connectivity for the western and northern suburbs of Mumbai along Western Express Highway on the eastern side of the suburban railway line.

4.1.4 Project Schedule

- In the first phase, ~20 km of the stretch from Dahanukarwadi to Dahisar East on line 2A and Dahisar East to Aarey on line 7 has been commissioned in Apr'22 and rest of the corridor was commissioned in Jan'23.

Line	Stations	Km	Alignment	Alongside Road
Line 2A	17	18.6	Andheri West to Dahisar East	Link Road
Line 7	13	16.5	Dahisar East to Andheri East	Western Express Highway
Total	30	35		

4.2 Mumbai Metro Master Plan

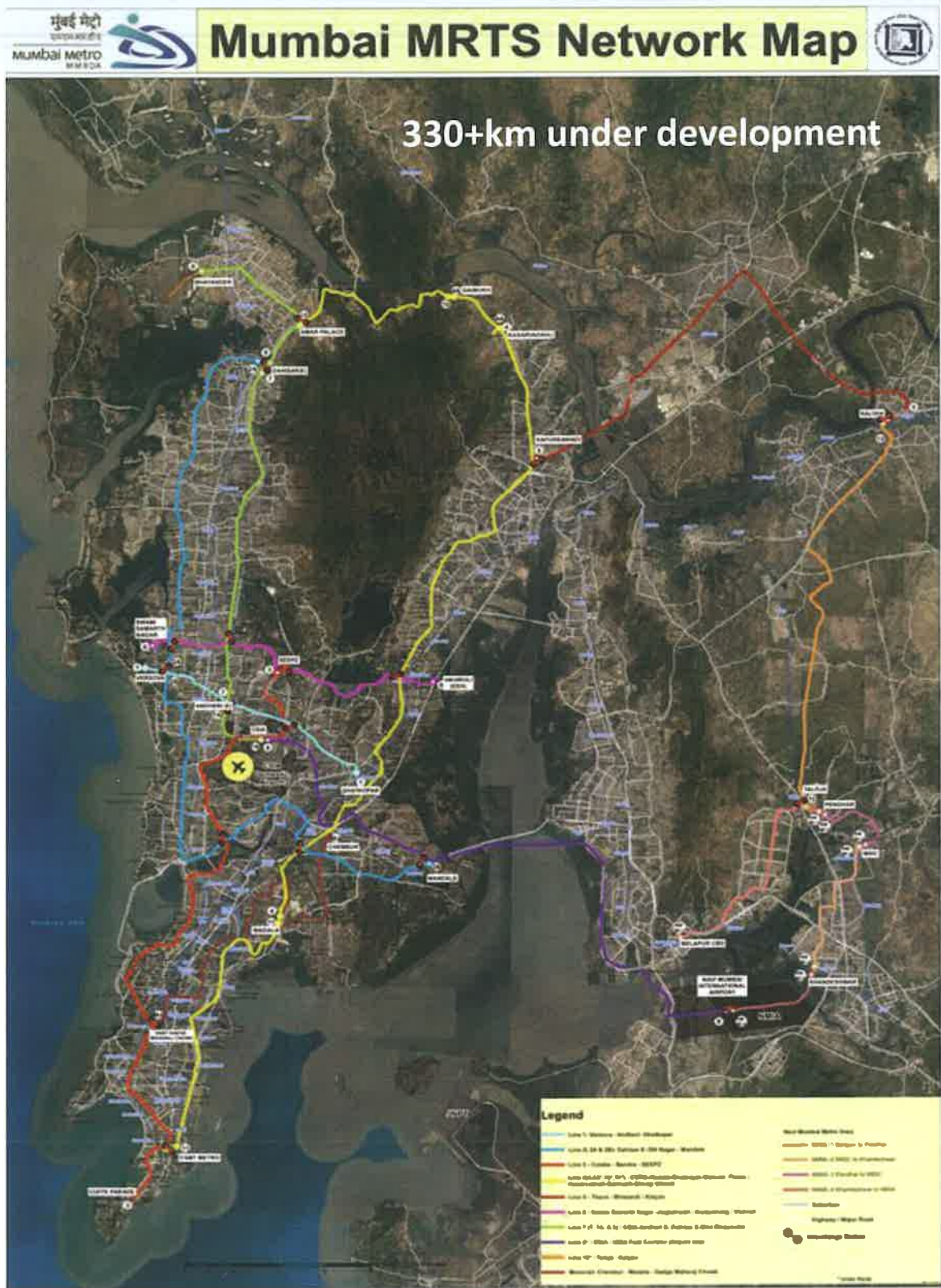

Line 2A

Line 7



4.3 Alignment of the Metro Lines 2A & 7



4.5 Phasing of Commissioning of Stations

SN	Station Name	Line	Phase	Area
1	Andheri West (X)	2A	2	Andheri W
2	Lower Oshiwara (X)	2A	2	Jogeshwari W
3	Oshiwara	2A	2	Jogeshwari W
4	Goregaon West	2A	2	Goregaon W
5	Pahadi Goregaon	2A	2	Goregaon W
6	Lower Malad	2A	2	Malad W
7	Malad West	2A	2	Malad W
8	Valnai	2A	2	Kandavali W
9	Dahanukarwadi	2A	1	Kandavali W
10	Kandivali West	2A	1	Kandavali W
11	Pahadi Eksar	2A	1	Borivali W
12	Borivali West	2A	1	Borivali W
13	Eksar	2A	1	Borivali W
14	Mandapeshwar	2A	1	Borivali W
15	Kandarpada	2A	1	Dahisar W
16	Upper Dahisar	2A	1	Dahisar E
17	Dahisar East (X)	2A	1	Dahisar E
Sub-total		17		
18	Ovaripada	7	1	Dahisar E
19	Rashtriya Udyaan	7	1	Borivali E
20	Devipada	7	1	Borivali E
21	Magathane	7	1	Borivali E
22	Poisar	7	1	Kandavali E
23	Akurli	7	1	Kandavali E
24	Kurar	7	1	Malad E
25	Dindoshi	7	1	Malad E
26	Aarey	7	1	Goregaon E
27	Goregaon East	7	2	Goregaon E
28	Jogeshwari East (X)	7	2	Jogeshwari E
29	Mogra	7	2	Jogeshwari E
30	Gundavali (X)	7	2	Andheri E
Sub-total		13		
Total		30		

Phase 1 commissioned in Apr'2022, Phase 2 in Jan'2023, X = Interchange



4.4 Interchanges

4.4.1 Line 2A shall have interchange/proximity with –

- a. Existing Metro Line 1 (Ghatkopar to Versova) at Andheri West
- b. Upcoming Metro Line 7 (Dahisar East to Andheri East) at Dahisar East
- c. Upcoming Metro Line 2B at Andheri West
- d. Metro Line 6 (Andheri West to Vikhroli) at Lower Oshiwara
- e. Upcoming Metro Line 9 from Dahisar East to Mira Bhayandar
- f. Suburban rail at Andheri, Jogeshwari, Goregaon, Malad, Kandivali, Borivali and Dahisar

4.4.2 Line 7 shall have interchange/proximity with –

- a. Existing Metro Line 1 (Ghatkopar to Versova) at Andheri East at Western Express Highway (WEH) station.
- b. Upcoming Metro Line 2A (Andheri West to Dahisar East) at Dahisar East and 7A from Andheri to CSIA
- c. Metro Line 6 (Andheri West to Vikhroli) at Jogeshwari East
- d. Suburban rail at Jogeshwari and Goregaon

4.4.3 These interchanges will allow seamless rapid access to all parts of the city.

Lines 2A & 7 interchanges/proximity with other transport hubs

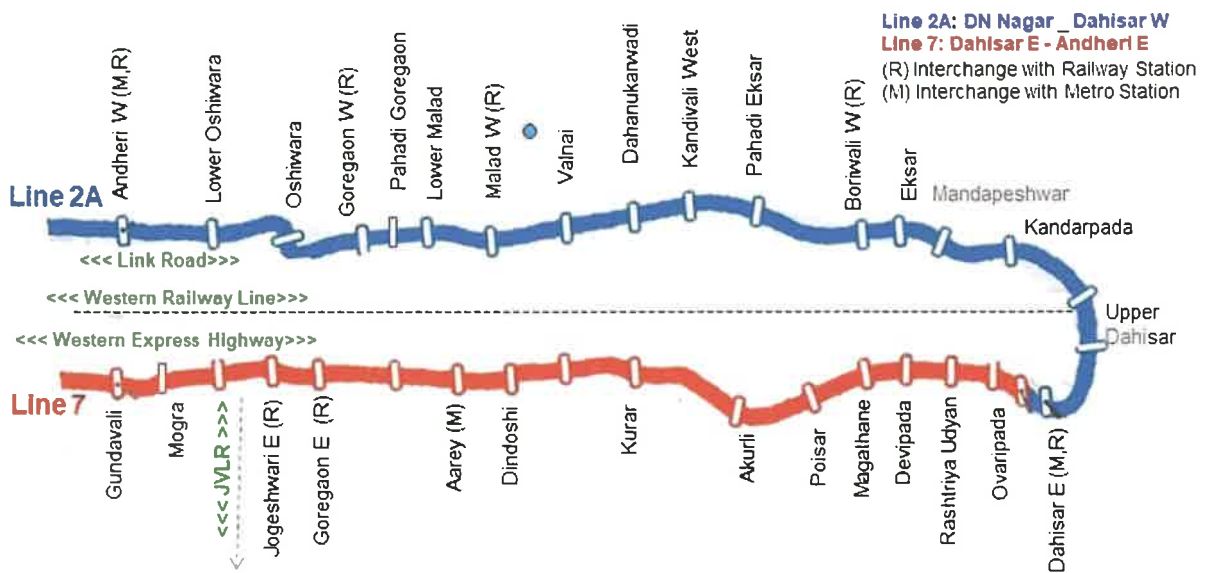

5. Pillar Inventory

- 5.1 There are ~1500 Pillars available along Lines 2A & 7 of Mumbai Metro.
- 5.2 The metro viaduct predominantly passes through the center of the Western Express Highway for Line 7 and Link Road for Line 2A. At some places where there is an existing motorway flyover, the alignment then shifts to the left side of the road. This split is approx 2:1 for center of the road and side of the road pillars.
- 5.3 Most of these pillars are accessible from the road and/ or service roads. Few pillars are not accessible.
- 5.4 Interested Parties are required to go through the detailed Pillar inventory attachment as well as undertake site surveys to assess the accessibility and the potential of the pillars from a telecom connectivity infrastructure perspective.

INTENTIONALLY LEFT BLANK



Indicative Images of Pillars



6. Scope of the License

6.1 Licensee shall be responsible for the following activities:

- i. Utilize the licensed space for installation and operation of telecom equipment only for provision and enhancement of Mobile (Cellular) Network at and around selected metro Pillars
- ii. Submit the design/ layout of the location of placement of equipment along with other relevant details, which the Authority shall evaluate with respect to structural stability, operational feasibility, safety and security and aesthetics
- iii. Submit revised plan for approval if the Authority raises any objections to the submitted plan, and seek approvals from Authority for all further modifications/ revisions in plan
- iv. Designing of all units / structures to complement metro rail architecture for installation of telecom equipment
- v. Procurement, fabrication, installation and erection of equipment at its own cost within the licensed spaces only
- vi. Obtain all approvals, permits, etc. from all relevant authorities including different tiers of government, statutory, local, civic authorities, Department of Telecommunications (DoT) Govt of India, TRAI, legal, statutory, etc. at its own cost as per the applicable laws for operation of business
- vii. Appoint an authorised representative to interact with the Authority representative for matters related to this License
- viii. Operate, manage and maintain the licensed spaces and equipment
- ix. Comply with all statutory requirements in connection with License Agreement
- x. Ensure regular and timely payments of all amounts due to Authority and discharge all obligations as per License Agreement
- xi. Payment of all applicable statutory taxes, local levies, stamp duty, etc. as and when due and the onus of payment of these taxes shall be on the Licensee

7. Eligibility Criteria

- 7.1 Applicant should be a company incorporated under the Companies Act 1956 / 2013 or any other legal entity as per Indian law.
- 7.2 Applicant should have minimum experience in managing telecom infrastructure business as a Telecom Service Provider (TSP) or an Internet Service Provider (ISP) as specified in the Key Commercial Terms.
- 7.3 Applicant should have minimum Average Annual Turnover and Net Worth as specified in the Key Commercial Terms.
- 7.4 Consortium or Joint Ventures (JV) participation has been detailed in Key Commercial Terms.
- 7.5 Financial eligibility of the Applicant, or its immediate / ultimate parent entity, holding a controlling majority stake in the Applicant, shall be considered.
- 7.6 In all such cases where the Applicant submits the financials of its holding entity, the Applicant shall submit such parent's audited financial statements and the shareholding details of the Applicant.
- 7.7 Applicant or any of its immediate / ultimate parent entity should not have been debarred from participating in tenders with any of the following authorities:
 - i. MMMOCL or any other Metro / Railway Organization in India
 - ii. Any Planning Authority in Maharashtra including MMRDA, MCGM, etc.
 - iii. Any Central or State Ministry or Department in India
 - iv. The Applicant shall make this declaration in its Application Letter as per the prescribed format
 - v. In case at a subsequent date, the successful Applicant is found to be debarred, Authority shall have full rights to terminate the License or disqualify for this License as applicable. In such cases, Performance Security furnished by the Applicant / Licensee shall be forfeited.

--- INTENTIONALLY LEFT BLANK ---



8. Key Commercial Terms

Key Terms	Description
Contract Type	License Agreement between Licensor (MMMOCL) and Licensee (Appointed Party)
License Period	10 (ten) Years
Lock-In Period	2 (two) Years
Notice Period	6 (six) months notice for termination after Lock-In Period; for e.g. if License Period starts on 1-Jan-2023 and Lock-in Period ends on 31-Dec-2024, then the earliest Notice may be served is on 1-Jul-2024
Extension Period	At the time of Expiry of License, the Authority shall have the discretion to extend the period by another 3 years at the License Terms decided by the Authority at that time, provided that the Licensee has met its obligations throughout the License Period to the satisfaction of the Authority
Handover of Site by Authority	<p>Within 7 (seven) days of execution of the License Agreement for installation of equipment for the constructed pillars</p> <p>Handover for the other pillars shall be as per the handover readiness of various sections of the metro alignment</p>
Pre-Commencement Period	90 (Ninety) days from signing of the License Agreement
Commencement Date of License	License Period shall start from the expiry of 90 days from signing of the License Agreement or earlier if the telecom installations are completed earlier
Handover of Site by Authority	<p>Within 7 (seven) days of execution of the License Agreement for installation of equipment on the constructed pillars; handover for the other pillars shall be as per the handover readiness of various sections of the metro alignment</p>
Sub-Licensing	Not Permitted

Key Terms	Description
Space Available	<ul style="list-style-type: none"> • Authority shall provide 1.5m wide space on the metro Pillars for clamping of telecommunication equipment • The clamped equipment should not protrude/project beyond 2 ft of Pillar surface • Maximum 5 sqm of space shall be provided at select stations (if required and available) under this License for which separate rental shall be payable • Road/ traffic conditions and regulations of civic/ statutory authorities with regard to such installations must be taken care of by the Licensee • Licensee shall submit a space requirement and installation plan for approval by the Authority
Number of Operators	<ul style="list-style-type: none"> • Up to 3 (three) such equipment of Telecom Service Providers shall be permitted to be installed at one pillar as long as it does not compromise on structural stability, road safety and other concerns of MMMOCL
Costs involved	<ul style="list-style-type: none"> • Licensee shall be required to incur following costs during the License Period: <ul style="list-style-type: none"> • Installation of Telecom equipment and associated OFC and electricity connectivity as permitted under this License • License Fee and Performance Security • Installation of meters, utility charges on actuals • Applicable taxes including GST and stamp duty • Statutory levies as applicable • Insurance Premium for equipment, if any
Electricity & Utilities	<ul style="list-style-type: none"> • Separate meter shall be procured and installed by the Licensee in its own name based on the recommendation by the Authority of the Electricity Distribution Company (Discom) • Utility charges for electricity to be paid directly by the Licensee to the Discom within the prescribed due date • Right of Way (ROW) shall be provided to lay optical fibre cable (OFC) and power cables along viaduct and station building area to connect equipment as per procedures of MMMOCL and using cables as per specifications of MMMOCL, at no additional cost for this RoW. Licensee should use OFC only for operations related to Small / Micro Cells, other commercial use of OFC is not permitted under this License. • Authority shall accommodate provision for earthing required by the Licensee at no additional cost

Key Terms	Description
License Fee & Application Details	<ul style="list-style-type: none"> • License Fee shall be as per the Tariff published below – <ul style="list-style-type: none"> • Category A: Rs. 7,700/- per Pillar per month • Category B: Rs. 6,600/- per Pillar per month • Category C: Rs. 5,500/- per Pillar per month • Licensee shall also pay Rs. 1,00,000/- lumpsum per station per month for the utilization of the 5 sqm space at the select station; additional space at stations may be provided on pro-rata basis as per availability and feasibility • Above tariff is exclusive of applicable taxes • License Fee shall be escalated by 5% every year • Inventory of all Pillars as per above categorization is given in the Annexures • Licensee is required to submit the Application for minimum 10 pillars • Licensee can submit Application for non-contiguous pillars as well • The Application should mention the exact Pillar number(s) as per the inventory data provided
Procedure for Grant of License	<ul style="list-style-type: none"> • Applicant shall submit its Application along with the prescribed Annexures as specified in this Policy document • Authority will examine the Application submitted by the Bidder and shall have the sole discretion in granting the License • The Authority reserves the right to reject any / all Applications and / or annul this Policy at any time for whatsoever reason • Authority shall process the Application and issue its Approval / disapproval / remarks within 30 days of the receipt of the Application; in case the issue of Approval / disapproval / remarks take more than 30 days, then the Pre-Commencement Period shall be extended accordingly • The Appointed Party is required to furnish the Performance Security and execute the License Agreement within 30 days of receiving such Approval (Approval Date)



Key Terms	Description
Payment Terms	<ul style="list-style-type: none"> • License Fee payable quarterly in advance • Invoice shall be raised by 5th of the month prior to each quarter and payable by 20th of the same month • In case of non-receipt of any invoice, Licensee shall collect the same from the office of the Authority • Licensee shall make payment of License Fee by demand draft, banker's cheque or online banking modes in favour of Maha Mumbai Metro Operation Corporation Limited, payable at Mumbai
Performance Security	<ul style="list-style-type: none"> • Interest Free Performance Security (PS) to be furnished by the Licensee • PS shall be furnished in the form of a Demand Draft or Bankers Cheque or Bank Guarantee (BG) • Up to Lock-In Period, PS shall be for an amount equal to 2 years License Fee adjusted for escalation (with validity of 2 years in case of a Bank Guarantee) • Post expiry of Lock-In Period, PS shall be for an amount equal to 6 months License Fee adjusted for escalation (with validity of 1 year in case of a Bank Guarantee) • The Licensee shall, 2 weeks prior to the expiry of the Performance Security, extend it by another 12 months and augment the BG / furnish additional Demand Draft to make it equal to 6 months License Fee of the subsequent year (adjusted for escalation) till the end of License Period • The Authority has the right to invoke the Performance Security in case of Event of Default or other such situations as described under various sections in this Policy

INTENTIONALLY LEFT BLANK



Key Terms	Description	Documentary Proof Acceptable
Technical Eligibility Criteria	<ul style="list-style-type: none"> • Access Service License/IP Registration Certificate issued from Department of Telecommunication of Govt. of India • Minimum 3 years of experience in Telecom related business in India or overseas • Experience of at least one project involving completion of telecom equipment installation at any transportation related site like metro, airport, monorail, highways, petrol pumps, etc. 	<ul style="list-style-type: none"> • For companies incorporated in India, Certificate of Incorporation/ Registration under Companies Act 1956 / 2013 or Partnership Firm registered under the LLP Act • Documentary evidence proving that Applicant is registered with Department of Telecommunication, Govt of India as authorised infrastructure provider in IP-1 category • Self-certified copy of contract for installation done at transportation site • Company presentation with an overview of the organization and its businesses • All documents to be self certified by the authorized signatory

INTENTIONALLY LEFT BLANK



Key Terms	Description	Documentary Proof Acceptable
Financial Eligibility Criteria	<ul style="list-style-type: none"> Minimum average annual turnover of Rs 10 Crore in the preceding three financial years AND Positive net worth as of March 31st of the preceding Financial Year 	<ul style="list-style-type: none"> Audited financial statements for preceding three financial years from the date of Application For the purposes of this Policy – “Turnover” shall mean Gross Revenue from telecommunication businesses of the Applicant “Net Worth” shall mean the aggregate value of the paid-up share capital and all reserves created out of the profits and securities premium account, after deducting the aggregate value of the accumulated losses, deferred expenditure and miscellaneous expenditure not written off, as per the audited balance sheet, but does not include reserves created out of revaluation of assets, write back of depreciation and amalgamation Applicant shall produce Statutory Auditor / reputed Chartered Accountant certificate for the above in the prescribed format
Consortium or Joint Ventures	<ul style="list-style-type: none"> Not permitted 	



9. Schedule of Rates

The station wise categorization is as per the table below:
(pillar-wise inventory is given in the Schedules)

SN	Station	Category	Tariff Per Pillar Per Month
1	Andheri West		₹ 7,700
2	Lower Oshiwara	Category A All pillars starting from station # 1 northwards till end of station # 7	₹ 7,700
3	Oshiwara		₹ 7,700
4	Goregaon West		₹ 7,700
5	Pahadi Goregaon		₹ 7,700
6	Lower Malad		₹ 7,700
7	Malad West		₹ 7,700
8	Valnai		Category B All pillars starting from station # 8 northwards till end of station # 12
9	Dahanukarwadi	₹ 6,600	
10	Kandivali West	₹ 6,600	
11	Pahadi Eksar	₹ 6,600	
12	Borivali West	₹ 6,600	
13	Eksar	Category C All pillars starting from station # 13 northwards till further southwards till end of station # 19	₹ 5,500
14	Mandapeshwar		₹ 5,500
15	Kandarpada		₹ 5,500
16	Upper Dahisar		₹ 5,500
17	Dahisar East		₹ 5,500
18	Ovaripada		₹ 5,500
19	Rashtriya Udyaan		₹ 5,500
20	Devipada	Category B All pillars starting from station # 20 southwards till end of station # 25	₹ 6,600
21	Magathane		₹ 6,600
22	Poisar		₹ 6,600
23	Akurli		₹ 6,600
24	Kurar		₹ 6,600
25	Dindoshi		₹ 6,600
26	Aarey	Category A All pillars starting from station # 26 southwards till end of station # 30	₹ 7,700
27	Goregaon East		₹ 7,700
28	Jogeshwari East		₹ 7,700
29	Mogra		₹ 7,700
30	Gundavali		₹ 7,700

Refer enclosed excel for pillar-wise inventory & tariff

10. Application Procedure

- 10.1 The Applicant shall make a request on its letter head in the Application format specified in the Annexure via physical letter or email.
- 10.2 The Applications will be registered on sequential basis and Confirmation of the registration will be sent via email by MMMOCL.
- 10.3 The Applicant shall bear all costs associated with the preparation and submission of its Application and subsequent correspondences, and the Authority shall not be liable for those costs, regardless of the conduct or outcome of the evaluation process.
- 10.4 License Fee plus applicable taxes shall be paid / submitted by the Applicant in the form of Demand Draft / Banker's Cheque / Online banking modes drawn on any scheduled commercial bank in favour of Maha Mumbai Metro Operation Corporation Limited payable at Mumbai within 30 working days of receiving Approval from MMMOCL prior to signing of the License Agreement, failing which the Application will be rejected, unless time extension is provided by the Authority basis proper justification.
- 10.5 The information published in the Policy document will form the basis for evaluation of the Application of the Interested Parties. The Interested Parties shall abide by the instructions given in this Policy document. The Application shall comprise all the documents listed in the submission guidelines.
- 10.6 The Application and all the related correspondence and documents shall be written in English language only.
- 10.7 The Applicant shall pay / submit the interest-free refundable security deposit within 30 days of receiving the Approval from MMMOCL prior to signing of the License Agreement.
- 10.8 Application shall be signed by the Authorized Signatory of the Applicant.
- 10.9 The Applicant shall be required to submit the Application along with Application fees of Rs. 1,000/- (Rupees one thousand only) in the form of Bankers Cheque/ Demand Draft drawn in favour of Maha Mumbai Metro Operation Corporation Limited payable at Mumbai.
- 10.10 The Application form along with required documents as specified in the Policy shall be sent to the following address: c/o Commercial Manager, Maha Mumbai Metro Operation Corporation Limited, 2nd Floor, NaMTTRI Building, Plot No. R-13, E-Block, Bandra Kurla Complex, Bandra East, Mumbai 400051, Email: mgco@mmmocl.co.in
- 10.11 Any queries pertaining to the Policy document shall also be sent at the above address.



11. Evaluation of Application

- 11.1 The Authority's evaluation committee shall evaluate the Application along with all the requisite documents.
- 11.2 Conditional Proposals shall be rejected outright by the Authority.
- 11.3 The Authority shall evaluate all Applications received and grant the License to the eligible Applicant on sequential basis.
- 11.4 Further, in the event of the Appointed Party withdrawing its Application or not being selected for any reason in the first instance for the License, the Authority without being under any obligation to do so, may at its sole discretion, blacklist the Appointed Party which has withdrawn its Application.
- 11.5 The Authority reserves the right to reject any/all Applications or withdraw the Policy at any stage without assigning any reasons whatsoever. Nothing contained herein shall confer a right upon an Applicant or any obligation upon the Authority.
- 11.6 The Applicant hereby voluntarily and unequivocally agrees that the Authority shall not be under any obligation or be liable for any acceptance, rejection or annulment of any/all Applications and the Applicant shall not seek any claims, damages, compensation or any other consideration whatsoever on this account, from the Authority.
- 11.7 Penal Action:
 - i. The Appointed Applicant after grant of License shall perform its obligations under the License Agreement by adhering to the terms and conditions set forth therein, failing which it shall be construed upon as the Licensee has defaulted in honouring contractual obligations and the defaulting Licensee after termination of the License Agreement shall thus be liable for penal action so as to debar the defaulting Licensee from having dealing with the Authority either permanently or for the period as shall be decided by the Authority.
 - ii. The penal action shall be without prejudice to the rights and remedies available to the Authority and also be in addition to the action to be instituted against the defaulting Licensee under other terms and conditions of the License Agreement.

12. Other Terms and Conditions

12.1 General Terms

- 12.1.1 Applicant shall be responsible to obtain any / all permissions from all other concerned agencies, wherever required.
- 12.1.2 In case of any loss and / or damage caused to MMMOCL's property, the applicable amount will be deducted from the Security Deposit or charged additionally in case it exceeds the security amount.
- 12.1.3 MMMOCL shall not be held responsible for any liabilities, bodily injuries, deaths, losses, lawsuits, claims, demands, fines, damages, costs and expenses (including all costs for investigation and defence, and expenses including legal fees thereof) which are caused by the actions of the Applicant organization and / or by any participant during the normal course of operations or installation.

12.2 Corrupt & Fraudulent Practices

- 12.2.1 The Applicant and their personnel shall observe the highest standard of ethics during the Application process and must not indulge in any corrupt or fraudulent practice defined here under:
- i. 'Corrupt practice' is the offering, giving, receiving or soliciting, directly or indirectly, of anything of value to influence improperly the actions of another party.
 - ii. 'Fraudulent practice' is any act or omission, including misrepresentation, that knowingly or recklessly misleads, or attempts to mislead a party to obtain financial or other benefit or to avoid an obligation.
 - iii. 'Collusive practices' is an arrangement between two or more parties designed to achieve an improper purpose, including to influence improperly the actions of another party.
 - iv. 'Coercive practices' is impairing or harming or threatening to impair or harm, directly or indirectly, any party or the property of the party to influence improperly the actions of a party.



Annexure 1: Application Letter

< to be submitted on Applicant's letterhead >

To,

Director (Finance)

Maha Mumbai Metro Operation Corporation Limited (MMMOCL)
4th Floor, NAMTTTRI Building, Adjoining New MMRDA Building,
Bandra Kurla Complex, Bandra East, Mumbai 400051

Sub: Application towards Policy for Appointment of Licensee for Licensing of Rights for Spaces for installation of Telecom Equipment (Small/Micro Cells) at Mumbai Metro Lines 2A & 7 Pillars

Sir,

Being duly authorized to represent and act for and on behalf of
(the 'Applicant'), the undersigned hereby submits our Proposal for Appointment of Licensee for Licensing of Spaces for Installation of Telecom Equipment at Mumbai Metro Lines 2A & 7 Pillars, according to the terms and conditions of this Policy.

We hereby apply for Rights to install telecom equipment at the following Pillars:

Pillar Category	Number of Pillars Applied for – (A)	Rate per Pillar (Rs per month) – (B)	License Fee (Rs per month) – (A x B)
A		7,700/-	< input here >
B		6,600/-	< input here >
C		5,500/-	< input here >
Total		-	< input here >

Our detailed pillar-wise application is enclosed herewith.

MMMOCL's representatives may contact the following for further information:

Name & Designation:

Phone & Email:

This Application is made with full understanding that MMOCL reserves the right to reject or accept any / all Applications and / or cancel the Policy, for which MMOCL shall not be liable nor under any obligation to inform the Applicant of the same.



I, the undersigned, declare the statements made and the information provided in our Application Letter are complete and accurate. I confirm that I have read, understood and accepted the terms and conditions of this Policy. I undertake that I am not debarred by any of the central or state government bodies as listed in this Policy in terms of participation in any public tender or agreement.

Sincerely,

Name, Designation & Sign of authorized signatory:

Name & Seal of Applicant:

Date & Place:



Enclosures:

SN	Document Checklist	Enclosed with the Application Letter (tick)
1	Application letter	
2	Space & Utility Requirements	
3	Statutory Auditor Certificate	
4	Power of Attorney or Board Resolution in favour of authorised signatory	
5	Indemnity Bond	
6	Solvency Certificate	
7	Company Incorporation Certificate	
8	Company Brochure	
9	Copy of contract of installation done at transportation site	
10	Registration proof with Department of Telecommunication, Govt of India, as authorised infrastructure provider in IP-1 category	
11	Self-attested with seal audited financial statements for preceding three financial years	
12	Self-attested with seal Policy document with full signature on first and last page and initials on all other pages	
13	Duly filled Excel Template mentioning the Pillar numbers applied for	

Note: < not to be printed on the Application letter >

- i. Audited financial statements shall be submitted by the Applicant for preceding three financial years.
- ii. Audited financial statements and Policy documents are required to be self-attested on the first and last page of the documents either through ink or digital signature, and all other pages have to be initialed by the Authorized Signatory
- iii. The Application Letter along with relevant enclosures shall be sent to the following address: c/o Commercial Manager, Maha Mumbai Metro Operation Corporation Limited, 2nd Floor, NaMTTRI Building, Plot No. R-13, E-Block, Bandra Kurla Complex, Bandra East, Mumbai 400051, Email: mgco@mmmocl.co.in



Annexure 2: Space & Utility Requirements

Please specify your requirements below –

Head	Specifications
Space at Pillar	
Space at Station	
Electricity	
Data Connectivity	
Other requirements	



Annexure 3: Statutory Auditor Certificate

< on letter head of Statutory Auditor / reputed Chartered Accountant >

TO WHOMSOEVER IT MAY CONCERN

We, <name of the CA firm>, are statutory auditors of <name of firm>. This is to certify that the Turnover and Networth of <name of firm> is as follows –

Financial Year	Figures in Rs Cr
Year 1 Gross Revenue	
Year 2 Gross Revenue	
Year 3 Gross Revenue (preceding FY)	
Average of the above 3 years	
Networth as of 31-Mar preceding FY	

For,
Chartered Accountants
Membership Number

Authorized Signatory:

Date:

Note:

Figures in Rs Cr to be shown with two decimal points

Gross Turnover should be from Telecommunication business only

Gross Revenue for preceding three financial years from the date of Application

Net worth as of March 31st of the preceding Financial Year



Annexure 4: Power of Attorney

< to be submitted on non-judicial stamp paper of Rs 100 duly notarized >

Know all men by these presents, we, <name of firm and address of the registered office> do hereby constitute, nominate, appoint and authorise Mr. / Ms. <name of person> who is presently employed with us and holding the position of <designation> as our true and lawful attorney (hereinafter referred to as the "Authorised Representative") to do in our name and on our behalf, all such acts, deeds and things as are necessary or required in connection with or incidental to submission of our Application for the "Licensing of Spaces for Installation of Telecom Equipment (Small/Micro Cells) at Mumbai Metro Lines 2A & 7 Pillars" including but not limited to signing and submission of all Applications, other documents and writings, and providing information/ responses to the Authority, representing us in all matters before the Authority, signing and execution of all contracts and undertakings consequent to acceptance of our Bid and generally dealing with the Authority in all matters in connection with or relating to or arising out of our Application for the said Policy and/or upon grant thereof to us till the entering into of the Agreement with the Authority.

AND we do hereby agree to ratify and confirm all acts, deeds and things lawfully done or caused to be done by our said Authorised Representative pursuant to and in exercise of the powers conferred by this Power of Attorney and that all acts, deeds and things done by our said Authorised Representative in exercise of the powers hereby conferred shall and shall always be deemed to have been done by us.

IN WITNESS WHERE OF WE, THE ABOVE-NAMED PRINCIPAL HAVE EXECUTED THIS POWER OF ATTORNEY ON THIS <date> DAY OF <month>, 2023.

For,
(Signature, name, designation and address)

Witnesses:

- 1.
- 2.

Notarised
Accepted
(Signature, name, designation and address of the Attorney)



Notes:

- 1) The Applicant shall submit a Power of Attorney or Company Board Resolution in favour of the authorized signatory which should specify that the signatory is authorized to submit Applications or execute contracts on behalf of the Applicant.
- 2) The mode of execution of the Power of Attorney should be in accordance with the procedure, if any, laid down by the applicable law and the charter documents of the executants (s) and when it is so required the same should be under common seal affixed in accordance with the required procedure. The Power of Attorney should be executed on a non-judicial stamp paper of Rs. 100 and duly notarised by a notary public.
- 3) Wherever required, the Applicant should submit for verification the extract of the charter documents and other documents such as a resolution/power of attorney in favour of the person executing this Power of Attorney for the delegation of power hereunder on behalf of the Applicant.
- 4) For a Power of Attorney executed and issued overseas, the document will also have to be legalised by the Indian Embassy and notarised in the jurisdiction where the Power of Attorney is being issued. However, Applicants from countries that have signed the Hague Legislation Convention 1961 need not get their Power of Attorney legalised by the Indian Embassy if it carries a conforming Apostille certificate.



Annexure 5: Indemnity Bond

< to be submitted on non-judicial stamp paper of Rs 100 duly notarized >

This Indemnity is made and executed at on this [*] day of [*] 2023 by M/s [name of firm] represented by [name of representative], its [designation], having its administrative office at [*] hereinafter referred to as the INDEMNIFIER – LICENSEE

IN FAVOUR of Maha Mumbai Metro Operation Corporation Ltd (MMMOCL) hereinafter called INDEMNIFIED – LICENSOR,

The terms “INDEMNIFIER-LICENSEE” and the “INDEMNIFIED – LICENSOR” unless repugnant to the context shall mean and include legal representatives, successors, executors and administrators.

I hereby irrevocably agree to indemnify and protect MMOCL from and against all claims and proceedings, actions, suits, claims, damages, losses, expenses and demands of every nature and description, by reasons of any act or omission by myself or by my representative or by my employees in the execution of the License Agreement. This indemnification obligation includes but is not limited to claims, damages, losses, damage-proceedings, charges and expenses which are attributable to -

- a. Sickness or disease or death or injury to any person, and
- b. Loss of, or damage to, or destruction of any property including consequential loss or use, and
- c. Loss or damage or costs arising from the carriage of materials of any subcontractor or any third-party

All sums payable by way of compensation under these conditions shall be considered reasonable compensation payable to MMOCL without reference to actual loss or damage sustained and whether or not any damage shall have been sustained. The decision of MMOCL as to compensation claimed shall be final and binding.

IN WITNESS whereof, the Licensee have put their signatures in the presence of the witnesses.

(Name, signature, seal, date and address of Licensee)

Two Witnesses' Signature Name and Address



Annexure 6: Solvency Certificate

< on the letterhead of the Bank >
< to be dated within 3 months of Application submission >

This is to certify that M/s. has / have been maintaining a current account with us since Based on their dealings with us, to the best of our knowledge and information, they are solvent to the extent of Rs. (Rupees Only).

This certificate is issued at the specific request of the customer M/s

Authorised Signatory,

Date:

Seal



Annexure 7: Performance Bank Guarantee

< to be submitted on non-judicial stamp paper of Rs 100 duly notarized >
< to be furnished after receipt of Approval from the Authority prior to signing of the License Agreement >

BANK GUARANTEE BOND TOWARDS PERFORMANCE SECURITY DEPOSIT

1. This Deed of Guarantee made this day of (month & year) between Bank of....., hereinafter called "the Bank", on the one part, and Maha Mumbai Metro Operation Corporation (MMMOCL), hereinafter called "the Licensor", on the other part.
2. Whereas Maha Mumbai Metro Operation Corporation (MMMOCL) has granted the License for, hereinafter called "the License", to (Name of Licensee) hereinafter called "the Licensee".
3. AND WHEREAS the Licensee is bound by the said License Agreement to submit to the Licensor a Performance Security for a total amount of (Amount in figures and words).
4. Now we, the Undersigned (Name of the Bank), being fully authorized to sign and to incur obligations for and on behalf of and in the name of..... (Full name of Bank), hereby declare that the said Bank will guarantee the Licensor the full amount of Rs. (Amount in figures and Words) as stated above.
5. After the Licensee has signed the aforementioned License Agreement with the Licensor, the Bank is engaged to pay the Licensor, any amount up to and inclusive of the aforementioned full amount upon written order from the Licensor to indemnify the Licensor for any liability of damage resulting from any defects or shortcomings of the Licensee or the debts he may have incurred to any parties involved in the Works/ Services under the License Agreement mentioned above, whether these defects or shortcomings or debts are actual or estimated or expected. The Bank will deliver the money required by the Licensor immediately on demand without delay and demur and without reference to the Licensee and without the necessity of a previous notice or of judicial or administrative procedures and without it being necessary to prove to the Bank the liability or damages resulting from any defects or shortcomings or debts of the Licensee. The Bank shall pay to the Licensor any money so demanded notwithstanding any dispute/disputes raised by the Licensee in any suit or proceedings pending before any Court, Tribunal or Arbitrator/s relating thereto and the liability under this guarantee shall be absolute and unequivocal.



6. At any time during the period in which this Guarantee is still valid, if the Licensor agrees to grant a time extension to the Licensee or if the Licensee fails to complete the Works/ Services within the time of completion as stated in the License Agreement, or fails to discharge himself of the liability or damages or debts as stated under Point 5 above, it is understood that the Bank will extend this Guarantee under the same conditions for the required time on demand by the Licensor and at the cost of the Licensee.
7. The Guarantee hereinbefore contained shall not be affected by any change in the Constitution of the Bank or of the Licensee.
8. The neglect or forbearance of the Licensor in enforcement of payment of any moneys, the payment whereof is intended to be hereby secured, or the giving of time by the Licensor for the payment hereof shall in no way relieve the Bank of its liability under this Deed.
9. The expressions "the Licensor", "the Bank" and "the Licensee" hereinbefore used shall include their respective successors and assigns.
10. Notwithstanding anything contained herein:
 - i. Our liability under this Bank Guarantee shall not exceed Rs..... (Rupees.....)
 - ii. This Bank Guarantee shall be valid up to
 - iii. We are liable to pay the guarantee amount or part thereof under this Bank Guarantee only and only if you serve upon us a written claim or demand on or before

In witness whereof I/We of the Bank have signed and sealed this Guarantee on the day of (month & year) being herewith duly authorized.

For and on behalf of the..... Bank.

Signature of Authorized Bank official

Name:

Designation:

Stamp/Seal of the Bank:

Signed, sealed and delivered for and on behalf of the Bank by the above named in the presence of:

Witness 1

Signature.....

Name

Contact

Witness 2

Signature.....

Name

Contact



Annexure 8: License Agreement

< To be executed on non-judicial Rs 500 stamp paper, stamped in accordance with the Stamp Act of the Government of Maharashtra >

This 'LICENSE AGREEMENT' is made on this _____ day of _____ two thousand twenty one between Maha Mumbai Metro Operation Corporation Limited (MMMOCL), a company incorporated under the provisions of the Companies Act, 1956/2013, having its corporate office at 4th Floor, NAMTTRI Building, Adjoining New MMRDA Building, Bandra Kurla Complex, Bandra East, Mumbai 400051, hereinafter referred to as the 'LICENSOR' or the 'AUTHORITY' on the one part, represented by _____ (name and designation of representing officer), MMOCL, which term shall, unless excluded by or repugnant to the context, be deemed to include its representatives, successors and assignees.

And,

_____ (Name of the successful Applicant), Company / Corporation / Trust incorporated / registered under the provisions of the _____ Act, _____ bearing registration number _____ and having its registered office at _____ represented by _____ (name and designation of representing officer) on the other part, hereinafter referred to as the 'LICENSEE', which term shall, unless excluded by or repugnant to the context, be deemed to include its representatives, successors and assignees.



WHEREAS,

The Licensor, with a view to augment its revenues through Non-Fare Revenue initiatives had invited Applications (via Policy no. MMMOCL/NFBR/Small/MicroCellsPolicy/Mar2023 dated March 2023 (the 'Policy') from Interested Parties for Licensing of Spaces for Installation of Telecom Equipment at Mumbai Metro Lines 2A & 7 Pillars. After evaluation of the Bid, the Licensor has selected as the Licensee for select Pillars along Metro Lines 2A & 7 as specified in the schedules on "as is where is basis".

The Licensor has agreed to provide to the Licensee Spaces for Installation of Telecom Equipment on payment of License Fee and other specified utility charges as per the terms and conditions mentioned in this License Agreement. It is deemed necessary and expedient to enter into this License Agreement to record the terms and conditions of the said Agreement.

NOW THEREFORE,

In consideration of the mutual promise and consideration set out herein, the Licensor and the Licensee (hereinafter collectively called 'Parties') witness and hereby agree as follows:

1. The following documents hereto shall be deemed to form an integral part of this License Agreement:
 - i. Approval Letter issued by the Licensor in favour of the Appointed Applicant
 - ii. All the submissions, including Application Letter and documents, made by the Licensee as part of the Policy submission
 - iii. Policy No. MMMOCL/NFBR/Small/MicroCellsPolicy/Mar2023 dated March 2023 in its entirety along with all its Annexures
2. In case of any conflict between the Policy and this License Agreement, the latter shall prevail insofar as the spirit of the Policy is not affected thereby.
3. The Licensee has furnished Interest Free Performance Security, a sum equal to _____ vide Bank Guarantee No. _____ dated _____ or via Demand Draft dated _____ drawn on _____ Bank in favour of Maha Mumbai Metro Operation Corporation Limited with a validity till _____ (date).



1. General Provisions

- 1.1 The Appointed Applicant has been granted licensed spaces for installation of Telecom Equipment for provision and enhancement of Mobile (Cellular) Network at selected metro station Pillars on an 'as is where is' basis subject to the terms and conditions specified in the License Agreement as per the Policy document.
- 1.2 The subject spaces shall be used only for the bona fide purpose of installation of Telecom Equipment by the Appointed Party and Authority reserves the right to ensure that there is no violation of the same.
- 1.3 Activities undertaken in the licensed spaces should neither interfere with metro activities nor causes any inconvenience to metro commuters and road commuters.
- 1.4 The Authority shall provide the Licensee with space at select stations with plain / concrete floors on "as is where is basis" without any structural fitment.
- 1.5 The Licensee shall solely bear the cost of installation, operations, repair and maintenance of all equipment installed at the Pillars and the stations.
- 1.6 The Licensee equipment shall include cellular standards for all latest technology applicable.

2. License Period

- 2.1 The License Period shall start from the Date of Commencement as per Key Commercial Terms, unless otherwise terminated by the Authority or surrendered by the Licensee.
- 2.2 Lock-In Period within which the License cannot be terminated by the Licensee shall be as per the Key Commercial Terms from the Date of Commencement of the License Period.
- 2.3 The Licensee shall be provided sufficient pre-commencement period before commencement of License Period to install equipment(s). Time period to design and install the equipment(s) prior to the commencement shall not be considered as part of the License Period.
- 2.4 After successful completion of the full term of the License Period, the Authority shall have the discretion to extend the period by another 3 (three) years at the License Terms decided by the Authority at that time, provided that the Licensee has met its obligations throughout the License Period to the satisfaction of the Authority.



3. Licensee Fee

- 3.1 The Licensee shall, in consideration of the License granted by the Authority, pay to the Authority Licensee Fee and furnish Performance Security as detailed in the Key Commercial Terms.
- 3.2 The payment of the License Fee to the Authority by the Licensee shall be completed by the Due Date as per Key Commercial Terms failing which interest at the rate of 12% per annum shall be charged for a period of 30 days and 18% per annum thereafter. After expiry of 30 days from Due Date, if the default still persists, the Authority shall have the right to terminate the License forthwith, for which the Authority shall issue a notice of intent to terminate the License or grant the Licensee further extension in case of exceptional circumstances subject to the Authority's assessment.

4. Performance Security

- 4.1 The Appointed Applicant shall furnish Interest Free Performance Security to the Authority as prescribed in the Key Commercial Terms within 30 days of receipt of approval from the Authority and prior to the signing of the License Agreement. It shall be an irrevocable Bank Guarantee (BG) issued by a Nationalized or a Scheduled Commercial Bank or Demand Draft / Bankers Cheque valid for 3 months payable at branches of the said bank located in Mumbai.
- 4.2 In case the Licensee fails to furnish the prescribed BG/ Demand Draft from time to time, the Authority shall issue a notice with a 15-day cure period; if the Licensee still fails to furnish the BG/ Demand Draft within the cure period, then the Authority shall have the right to terminate the License and Licensee shall forfeit the License Fee paid in advance.
- 4.3 In the event of failure, negligence or breach on the part of the Licensee in complying with all or any of the conditions of the License Agreement, in the opinion of the Authority, the Authority shall be entitled and be at liberty to terminate the License forthwith. The Authority shall have the right to invoke the Performance Security / recover outstanding dues as per the clauses mentioned in the License Agreement.
- 4.4 If the Licensee neglects or fails to do anything agreed as per the terms of the License Agreement, the Authority may serve a notice on the Licensee asking them to do things agreed upon as aforesaid, and on their neglect or failure to do so, cause the same to be done by the Authority and recover the costs thereof from the Licensee, by invoking the Performance Security, or through other means, without prejudice to any other right the Authority may have on account of such defaults.



5. Payment of Statutory Levies & Taxes

- 5.1 All statutory taxes including GST, municipal and other levies, as applicable to this License shall be borne by the Licensee directly or billed by the Authority to the Licensee, as the case may be, and shall be paid along with the License Fee for onward remittance to the relevant government authorities.
- 5.2 It shall be the responsibility of the Licensee at all time during the License Period, in line with industry best practices for such businesses, to obtain adequate fire, theft and burglary insurance coverage in respect of all its movable and immovable assets in the licensed spaces.
- 5.3 The Authority shall provide security at stations which will oversee all station assets including telecom equipment of the Licensee. However, the Authority shall not be liable for any theft, loss or damage caused to the Licensee, on any account whatsoever, despite the security provided by the Authority.
- 5.4 Onus of registration of License Agreement and payment of applicable stamp duty post adjudication shall rest solely with the Licensee. Provisions of the Maharashtra Stamp Act shall apply.
- 5.5 The property tax if applicable on the licensed commercial spaces, shall be paid by the Authority as per applicable rates of concerned municipal corporation / local authorities in advance. Subsequently, the aforementioned property tax/ service charge will be charged and recovered from the Licensee.
- 5.6 Direct taxes on respective income shall be borne by the respective Parties.

6. Applicable Regulations

- 6.1 The Licensee shall observe and adhere to all the relevant rules and regulations and other policies approved or any amendments thereto from time to time by the Authority / concerned competent authority.
- 6.2 Obtaining all approvals for conducting the business under this License shall be the sole responsibility of the Licensee, and the Authority shall not be liable or responsible for any of the act or omissions on the part of the Licensee.
- 6.3 The Authority shall facilitate sourcing of such approvals where required and feasible.



- 6.4 Licensee shall install and operate its equipment in the said premises after duly obtaining all necessary approvals from the Authority, permissions, licenses, approvals, permits, no objection certificates, etc. from the Municipal Corporation, Department of Telecommunications (DoT) Govt. of India, Telecom Regulatory Authority of India (TRAI), Telecom Enforcement and Resource Monitoring Cell (TERM), and such other statutory and/ or local authorities as may be required under the law in force, at its own cost.
- 6.5 The Licensee shall ensure adherence to international quality standards as applicable to Telecom Equipment as per guidelines of DoT, TERM, etc. at its own expense. The Licensee shall ensure strict compliance with permissible radiation limits for mobile towers as laid down by Municipal Corporation / State Government / DoT from time to time.
- 6.6 The Licensee shall at all times adhere to all provisions of the Metro Railway (Operation and Maintenance) Act, 2002 and amendments thereto and shall also comply with all notices and circulars issued by the Authority.
- 6.7 The Licensee's attention is drawn to the Contract Labour (Regulation and Abolition) Act, 1970 and the Maharashtra Contract Labour (Regulation and Abolition) Rules, 1971. The Licensee shall comply with the provisions of the said Act and Rules framed there under.

7. Site Access

- 7.1 Access to stations for the purpose of installation of equipment and its maintenance shall be regulated by the office of the Director (Operations) and the Licensee is required to take necessary permissions in this regard as per the Policy of the Authority. It is clarified that the permission to the Licensee shall not be unduly denied or delayed by the Authority.
- 7.2 Licensee shall ensure strict adherence to Permit-to-work (PTW) process and safety guidelines of the Authority.
- 7.3 Right of Way to the station shall be provided by the Authority to the Licensee as per pre-agreed schedule for installation, operations and maintenance (O&M). Non-intrusive O&M shall be permitted during non-peak hours, while intrusive O&M shall be permitted during non-operational hours (12 am to 5 am) barring emergency situations, where intrusive is interpreted as interfering with core station operations. Right of Way to access the Pillars for installation and O&M shall be provided to the Licensee by the Authority at all hours. However, the Licensee shall need to take other applicable local approvals to access the Pillars located on public roads.



8. Utility Provisions

- 8.1 Separate meter shall be procured and installed by the Licensee in its own name based on the recommendation by the Authority of the Electricity Distribution Company (Discom). Utility charges for electricity to be paid directly by the Licensee to the Discom within the prescribed due date.
- 8.2 Authority shall provide right of way to the Licensee to install optic fibre cables required for Small / Micro Cells at no additional cost for such RoW and Authority shall accommodate provision for earthing required by the Licensee at no additional cost.

9. Fire Safety

- 9.1 All materials used, including electrical materials should be fire resistant.
- 9.2 The Licensee shall not store or use flammable or explosive substances in the said premises, except as required in the normal course of the Licensee's business and with the Authority's prior consent.
- 9.3 The Licensee shall ensure that all electrical wiring, power outlets and gadgets are used and maintained properly, for guarding against short circuits/fires.
- 9.4 The Licensee voluntarily and unequivocally agrees to provide unfettered and unconditional access to the licensed spaces for security and fire checks by security and fire officers of the Authority, and also agrees to comply with all directives as may be given from time to time by the officers of the Authority. Non-compliance may be treated as Licensee's Event of Default.
- 9.5 Firefighting installations inside the licensed spaces, if any, including fire alarms and smoke detection systems shall be arranged by the Licensee and integrated in seamless manner with the Authority's system. Such firefighting arrangements would conform to the National Building Code, relevant Building Byelaws / Indian Standards (IS) Codes, Fire Safety (Fire Prevention) Rules and any other instructions issued by the Authority in this regard. Only after certification by the fire officer / authorized representative of the Authority, shall the Licensee be permitted to occupy and use the licensed spaces for commercial purposes. The fire clearance before and after installation of the fire detection / fire-fighting system shall be obtained by the Licensee for the licensed spaces.
- 9.6 The Licensee should also ensure that all notified statutory provisions and standards are observed in this regard.



10. Installation & Operations

- 10.1 The Licensee shall submit the details mentioned below for approval of Authority before installation of any equipment at the licensed space:
- i. Layout plan of space showing placement of equipment/ mast/ antenna, etc.
 - ii. Load analysis of the above-mentioned equipment and structures
 - iii. Complete set of structural drawing including foundation details
 - iv. Structural stability certificate duly certified by Competent Agency
 - v. Specifications of materials to be used, utility specifications of electricity, data connectivity, other services specifications
- 10.2 All the specifications proposed by the Licensee in the plan shall be subject to approval by Authority with regard to structural stability, operational feasibility, safety and security concerns and aesthetics. Designing of all units / structures should complement station architecture.
- 10.3 In this regard, the layouts, installation and operations plan of the Licensee shall be checked by Authority and upon approval, permission shall be granted for installation of equipment. If the plan/ design does not conform to the requirement of this License Agreement or standards of BIS / other relevant codes / guidelines, Authority may reject the plans / Applications, duly specifying the reasons thereof. In such case, Licensee shall resubmit its plan / Application after incorporating necessary modification for approval. Licensee shall install the equipment only in accordance with the written approval by the Authority at any licensed space.
- 10.4 Licensee shall ensure that equipment installed does not interfere with the sensitive electronic equipment installed along the alignment by the Authority, including TETRA based train radio system.
- i. If any interference is noticed, then the Licensee shall take all necessary steps, at his own risk and cost, to remove such interference. Failure to do so within a period of two working days authorizes the Authority to take all necessary steps to prevent this interference at the risk and cost of the Licensee.
 - ii. Test reports and any other supportive documentation, as may be required/ requested by Authority, will have to be furnished immediately. A clearance certificate has to be obtained from the signal and telecom department of the Authority to this effect.



- 10.5 The Licensee will be allowed to carry out installations within the said spaces at its own cost after receiving approval from the Authority, but without altering or damaging the main/shell structure, load bearing / structural members and any services / utilities, etc. of the said premises.
- 10.6 Authority shall facilitate the installation by providing access to cable trays, optic fibre cables, earthing pits, etc. to the Licensee based on the submitted installation and operations plan. Any incidental costs of providing such access shall be paid borne by the Licensee. The Licensee shall, at their own risk and cost, install cable trays, clamps, etc. where such provision is not available. No claim on this account will be entertained by the Authority.
- 10.7 Any waste or debris will need to be disposed into the designated common waste area provided /indicated by the Authority. Garbage and debris should be disposed of as per pollution control guidelines given by the state government and local bodies.
- 10.8 The Licensee shall use materials as per standards prevalent in the industry for such businesses. All structural members, bolts, etc. shall be galvanized or any better method to be used as per the latest technology, industry standard for safety consideration.
- 10.9 No advertisement/ branding / signage in any format shall be allowed.

11. Safety of Public & Personnel

- 11.1 The Licensee shall, throughout the License Period, have full regard for safety of all persons entitled to be at the site, appropriate to the avoidance of danger to such persons during the installation, operations and maintenance work. The Licensee shall provide and maintain adequate lights, warning signs, guards, as relevant, when and wherever required.
- 11.2 Licensee shall ensure that Licensee and its employees or other persons involved in the execution of the work do not, in any way, impinge on the safety and security of metro operations, safety and convenience of commuters (including road commuters), safety of metro properties and its assets. Any physical damage or injury to the commuters or passers-by due to lapses on the part of the Licensee will be the sole responsibility of the Licensee only and Authority will have no legal obligations or liability towards the injured.
- 11.3 In case of a serious accident caused due to negligence of the Licensee resulting in injury, death of a commuter, Authority's staff, Licensee's staff, or any third party, or loss to Authority's property, it shall constitute Material Breach of Contract and considered Licensee's Event of Default that shall entitle the Authority to terminate the License Agreement with 30 days written notice.



12. Licensee's Personnel

- 12.1 The Licensee shall, at its own expense, employ/ engage suitable trained, skilled and qualified personnel for installation, operations and maintenance and providing efficient services in respect of operations of the said services at the said premises.
- 12.2 The Licensee shall submit the details of personnel whom it intends to deploy at the site for carrying out the installation and O&M. The personnel deployed shall be decent, courteous, well-groomed, sanitized and without any adverse or criminal background and behave in an orderly and disciplined manner. Such personnel are prohibited from carrying on any unlawful, unfair activities or demonstrations.
- 12.3 All the Licensee's personnel shall be required to possess ID card issued by the Authority while working in the Authority's premises as per prevailing procedure at the time. Access to the paid areas at the station shall be through smart cards issued by the Authority.
- 12.4 The Licensee shall submit details along with contact of its authorized representative, who shall be available at the metro station at a short notice, for inspection of spaces.
- 12.5 Licensee O&M staff is expected to monitor the health of the equipment periodically and flag off any related issues to the Authority which will then take necessary remedial action.
- 12.6 The Licensee shall ensure that its staff are fully aware of the building safety and emergency procedures and obey all fire safety drills while at the site.

13. Damages & Penalties

- 13.1 The Licensee shall be responsible for damages to the metro infrastructure during the process of installation and operations. In case of any damage to Authority property, actual costs for restoration to its original position will be recovered from the Licensee and same will not be challenged by the Licensee in any manner whatsoever.



- 13.2 The Authority shall have the right to impose a fine on the Licensee up to Rs.5,000/- per offence / per instance for the following offenses:
- i. Dishonour of drafts and cheques given by the Licensee in favour of the Authority
 - ii. Failure to remove interference from the sensitive electronic equipment installed at the station and along the alignment, including TETRA based train radio system
 - iii. Debris / waste is found disposed off by the Licensee on undesignated Authority premises
 - iv. Licensee is found to have put up advertisements / branding / signages, etc. at any location in any format
 - v. Any staff of Licensee found in drunken condition, indulging in bad conduct, creating nuisance on duty, misbehaving with commuters / Authority's staff / other vendor's staff, holding a demonstration, etc.
 - vi. Not following safety and security norms and other instructions as may be indicated by authorized representative of the Authority
 - vii. Any staff of the Licensee found without ID Card

14. Procedure at the time of Expiry of License

- 14.1 At the time of the successful completion of the License Period or at the time of termination, the Licensee shall dismantle and remove all equipment and debris ensuring no damage to the station structures, utilities and finishes.
- 14.2 After the Licensee has removed all the equipment, the Authority will take 2 weeks to assess the cost of the damages caused by the Licensee, if any, and shall bill the Licensee for the same, payable within 15 days.
- 14.3 Interest Free Performance Security furnished by the Licensee shall be returned to the Licensee after all payments against damages and other dues payable to the Authority are recovered.
- 14.4 If balance outstanding dues is more than the Performance Security, it shall also be recoverable from the Licensee before Licensee is permitted to remove their installations.
- 14.5 The Authority reserves the right to recover the outstanding dues from the other contracts between the Licensee and the Authority, if any.
- 14.6 Further, any sum of money due and payable to the Licensee including any sum returnable to the Licensee under the License Agreement may be appropriated by the Authority and set off against any claim of the Authority for the payment of any sum of money arising out of or under any other contract made by the Licensee with the Authority.



- 14.7 The uninstallation should be Initiated 1 month prior to the end of the License Period such that the above process is completed by the time License Period ends.
- 14.8 The Licensee shall vacate the spaces licensed out by the due date as per the above process, otherwise the Authority shall take over the possession of the equipment, installations, fittings, etc. to be evacuated and its ownership shall be vested in the Authority at Zero/Nil value.
- 14.9 Further the Authority shall be free to dispose off these goods by any procedure as it deems fit. The Licensee hereby voluntarily and unequivocally agrees not to seek any claim, damages, compensation or any other consideration thereafter in future in this regard.

15. Rights under this License

- 15.1 The Licensed spaces at the Pillars and stations of the metro shall exclusively belong to the Authority, without creating any right, title or interest of whatsoever nature in the said premises in favour of the Licensee.
- 15.2 Under no circumstances shall the licensed space or facilities constructed or installed at the licensed space be mortgaged, charged or otherwise put under any lien (including negative lien), charge or encumbrance be created or agreed to be created in favour of any person, including the lenders.
- 15.3 Sub-licensing of rights under this License to any person or entity is not permitted.
- 15.4 No tenancy / sub-tenancy is being created by the Authority in favour of Licensee under or in pursuance of this License Agreement and it is distinctly and clearly understood, agreed and declared by / between the parties hereto that:
- i. The Licensee shall not have or claim any interest in the said licensed units as a tenant / sub-tenant or otherwise
 - ii. The rights, which Licensee shall have in relation to the said premises, are only those set out in this License Agreement
 - iii. The relationship between the Authority and Licensee under and / or in pursuance of this License Agreement is as between Principal and Principal. Consequently, neither Party shall be entitled to represent the other and/ or make any commitment on behalf of and/ or with traders or any other party. Furthermore, no relationship in the nature of partnership or association of persons is hereby being created or intended to be created between the Authority on the one hand and Licensee on the other hand in connection with and/ or relating business to be operated by Licensee at the said premises.



16. Indemnity

- 16.1 The Licensee saves the Authority harmless from any liability or dues and indemnifies the Authority from any claims that may arise from the statutory authorities or any third-party in connection with this License.
- 16.2 The Licensee shall, indemnify the Authority and keep it indemnified for the entire License Period against all claims, actions, demands, losses, costs, charges and expenses which the Authority may incur, or which may arise by reason of the exercise of the right to utilize spaces hereby granted, including claims or actions arising out of any space being challenged or held to be libelous or defamatory or any part thereof from any clause whatsoever, and also for any claim made by any local authority or any other person in respect thereof or any claim for rates or taxes levied in respect of anything done under the License Agreement.
- 16.3 The Authority shall not be liable to pay any compensation in case the Licensee, his servants, agents or any other person meets with an accident or in case any injury is caused to or suffered by any one of them or any third party or to any property whatsoever, whether owing to the negligence or carelessness or any other conduct of the Licensee, its agents or servants and others or in case of injury due to any act of God or any circumstances beyond the control of the Authority, while the work under the License Agreement is undertaken by the Licensee, it shall be the liability of the Licensee, who shall keep the Authority indemnified in that respect throughout.

17. Suspension of License

- 17.1 The Authority may suspend the License, by written notice to the Licensee, if the Licensee fails to perform its obligations under this License.
- 17.2 Such notice of suspension shall specify the nature of the failure and shall provide the Licensee a cure period to remedy such failure within a period not exceeding 30 days after receipt by the Licensee of such notice of suspension. The Licensee shall not be permitted to accept any new telecom service provider for the period of such suspension.
- 17.3 There shall be no adjustments to the License Fee paid by the Licensee in advance for the duration of such suspension.



18. Termination of License

- 18.1 The Authority shall, by not less than 30 days, give a written notice of termination to the Licensee after the occurrence of any of the following Events of Default -
- i. If the Licensee fails to remedy a failure in the performance of their obligations under the License, as specified in the notice of suspension, within 30 days of receipt of such notice or within such further period as the Authority may have subsequently approved in writing.
 - ii. If the Licensee becomes insolvent or bankrupt or enters into any agreements with their creditors for relief of debt or takes advantage of any law for the benefit of debtors or go into liquidation or receivership whether compulsory or voluntary.
 - iii. If the Licensee fails to comply with any final decision reached as a result of arbitration proceedings.
 - iv. If the Licensee submits to the Authority, any information/ document or representation which the Licensee knows to be false, and which has a material effect on the rights, obligations and interests of the Authority.
 - v. If, as a result of Force Majeure, the Licensee is unable to perform a material portion of the License for a period of not less than 60 days.
 - vi. If the Licensee, in the judgment of the Authority has engaged in corrupt or fraudulent practices in competing for or in executing the License.
- 18.2 If the Licensee terminates the License Agreement within the Lock-in Period, the License Agreement shall be deemed to be terminated on the date mentioned in termination/surrender notice, subject to confirmation by the Authority. In such a case, the Performance Security shall be forfeited in favour of the Authority.
- 18.3 If the Licensee wants to terminate their License Agreement after the Lock-in Period, it shall give an advance notice prior to the termination to the Authority as prescribed in the Key Commercial Terms.
- 18.4 In case of abrupt termination without an advance notice as per the Key Commercial Terms prior to the termination by the Licensee, the Authority shall invoke their furnished Performance Security.
- 18.5 Upon termination or expiry of this License, all rights and obligations of the Parties hereunder shall cease, except (i) Such rights and obligations as may have accrued on the date of termination or expiration, (ii) The obligation of confidentiality, (iii) Any right which a Party may continue to have under applicable law.



19. Force Majeure

- 19.1 Force Majeure here refers to an extraordinary event or circumstance beyond the control of the parties, such as a war, strike, riot, crime, pandemic, etc. which prevents one or both the parties from fulfilling their obligations under the License Agreement.
- 19.2 The failure of a Party to fulfil any of its obligations under the License Agreement shall not be considered to be a breach of, or default under this License, so far as such inability arises from an event of Force Majeure, provided that the Party affected by such an event has taken all reasonable precautions, due care and reasonable alternative measures, all with the objective of carrying out terms and conditions of this License.
- 19.3 A Party affected by an event of Force Majeure shall take all reasonable measures to remove such Party's inability to fulfil its obligations hereunder with a minimum of delay.
- 19.4 A Party affected by an event of Force Majeure shall notify the other Party of such event as soon as possible, and in any event, not later than 15 days following the occurrence of such event, providing evidence of the nature and causes of such event and shall similarly give notice of restoration of normal conditions as soon as they are restored.
- 19.5 The Parties shall take all reasonable measures to minimize the consequences of any event of Force Majeure.
- 19.6 The Authority shall partially / fully waive off the License Fee for the period of force majeure and / or extend the License Period to compensate for the period of reduced / NIL revenue.

20. Dispute Resolution

- 20.1 Except where otherwise specified in the License Agreement and subject to the powers delegated to him / her by the Authority in force, the decision of Director (Finance) shall be final, conclusive and binding on all Parties to the License for all questions relating to the meaning and interpretation of the License conditions or regarding any other question, claim, right, matter or things whatsoever arising out of or relating to the License.



- 20.2 If the Licensee is not satisfied with the order passed by Director (Finance) as aforesaid, the Licensee may within 30 days of receipt by him / her of any such order, appeal against it to the Managing Director (MD) of the Authority who, if convinced that prima facie the Licensee's claim rejected by Director (Finance) is not frivolous and that there is some substance in the claim of the Licensee and would merit a detailed examination through a suitable committee appointed for the purpose by the MD if necessary and in that case, decision taken by the committee shall be finalized by the Authority and same shall be binding to the Licensee.
- 20.3 If the Licensee is still not satisfied with the resolution, then legal action shall be initiated where the courts of Mumbai shall have the exclusive jurisdiction.

INTENTIONALLY LEFT BLANK



20. Key Commercial Terms

Key Terms	Description
Contract Type	License Agreement between Licensor (MMMOCL) and Licensee (Appointed Party)
License Period	10 (ten) Years
Lock-In Period	2 (two) Years
Notice Period	6 (six) months notice for termination after Lock-In Period; for e.g. if License Period starts on 1-Jan-2023 and Lock-in Period ends on 31-Dec-2024, then the earliest Notice may be served is on 1-Jul-2024
Extension Period	At the time of Expiry of License, the Authority shall have the discretion to extend the period by another 3 years at the License Terms decided by the Authority at that time, provided that the Licensee has met its obligations throughout the License Period to the satisfaction of the Authority
Handover of Site by Authority	<p>Within 7 (seven) days of execution of the License Agreement for installation of equipment for the constructed pillars</p> <p>Handover for the other pillars shall be as per the handover readiness of various sections of the metro alignment</p>
Pre-Commencement Period	90 (Ninety) days from signing of the License Agreement
Commencement Date of License	License Period shall start from the expiry of 90 days from signing of the License Agreement or earlier if the telecom installations are completed earlier
Handover of Site by Authority	<p>Within 7 (seven) days of execution of the License Agreement for installation of equipment on the constructed pillars; handover for the other pillars shall be as per the handover readiness of various sections of the metro alignment</p>
Sub-Licensing	Not Permitted



Key Terms	Description
Space Available	<ul style="list-style-type: none"> • Authority shall provide 1.5m wide space on the metro Pillars for clamping of telecommunication equipment • The clamped equipment should not protrude/project beyond 2 ft of Pillar surface • Maximum 5 sqm of space shall be provided at select stations (if required and available) under this License for which separate rental shall be payable • Road/ traffic conditions and regulations of civic/ statutory authorities with regard to such installations must be taken care of by the Licensee • Licensee shall submit a space requirement and installation plan for approval by the Authority
Number of Operators	<ul style="list-style-type: none"> • Up to 3 (three) such equipment of Telecom Service Providers shall be permitted to be installed at one pillar as long as it does not compromise on structural stability, road safety and other concerns of MMMOCL
Costs involved	<ul style="list-style-type: none"> • Licensee shall be required to incur following costs during the License Period: <ul style="list-style-type: none"> • Installation of Telecom equipment and associated OFC and electricity connectivity as permitted under this License • License Fee and Performance Security • Installation of meters, utility charges on actuals • Applicable taxes including GST and stamp duty • Statutory levies as applicable • Insurance Premium for equipment, if any
Electricity & Utilities	<ul style="list-style-type: none"> • Separate meter shall be procured and installed by the Licensee in its own name based on the recommendation by the Authority of the Electricity Distribution Company (Discom) • Utility charges for electricity to be paid directly by the Licensee to the Discom within the prescribed due date • Right of Way (ROW) shall be provided to lay optical fibre cable (OFC) and power cables along viaduct and station building area to connect equipment as per procedures of MMMOCL and using cables as per specifications of MMMOCL, at no additional cost for this RoW. Licensee should use OFC only for operations related to Small / Micro Cells, other commercial use of OFC is not permitted under this License. • Authority shall accommodate provision for earthing required by the Licensee at no additional cost



Key Terms	Description
<p>License Fee & Application Details</p>	<ul style="list-style-type: none"> • License Fee shall be as per the Tariff published below – <ul style="list-style-type: none"> • Category A: Rs. 7,700/- per Pillar per month • Category B: Rs. 6,600/- per Pillar per month • Category C: Rs. 5,500/- per Pillar per month • Licensee shall also pay Rs. 1,00,000/- lumpsum per station per month for the utilization of the 5 sqm space at the select station; additional space at stations may be provided on pro-rata basis as per availability and feasibility • Above tariff is exclusive of applicable taxes • License Fee shall be escalated by 5% every year • Inventory of all Pillars as per above categorization is given in the Annexures • Licensee is required to submit the Application for minimum 10 pillars • Licensee can submit Application for non-contiguous pillars as well • The Application should mention the exact Pillar number(s) as per the inventory data provided
<p>Procedure for Grant of License</p>	<ul style="list-style-type: none"> • Applicant shall submit its Application along with the prescribed Annexures as specified in this Policy document • Authority will examine the Application submitted by the Bidder and shall have the sole discretion in granting the License • The Authority reserves the right to reject any / all Applications and / or annul this Policy at any time for whatsoever reason • Authority shall process the Application and issue its Approval / disapproval / remarks within 30 days of the receipt of the Application; in case the issue of Approval / disapproval / remarks take more than 30 days, then the Pre-Commencement Period shall be extended accordingly • The Appointed Party is required to furnish the Performance Security and execute the License Agreement within 30 days of receiving such Approval (Approval Date)



Key Terms	Description
Payment Terms	<ul style="list-style-type: none"> • License Fee payable quarterly in advance • Invoice shall be raised by 5th of the month prior to each quarter and payable by 20th of the same month • In case of non-receipt of any invoice, Licensee shall collect the same from the office of the Authority • Licensee shall make payment of License Fee by demand draft, banker's cheque or online banking modes in favour of Maha Mumbai Metro Operation Corporation Limited, payable at Mumbai
Performance Security	<ul style="list-style-type: none"> • Interest Free Performance Security (PS) to be furnished by the Licensee • PS shall be furnished in the form of a Demand Draft or Bankers Cheque or Bank Guarantee (BG) • Up to Lock-In Period, PS shall be for an amount equal to 2 years License Fee adjusted for escalation (with validity of 2 years in case of a Bank Guarantee) • Post expiry of Lock-In Period, PS shall be for an amount equal to 6 months License Fee adjusted for escalation (with validity of 1 year in case of a Bank Guarantee) • The Licensee shall, 2 weeks prior to the expiry of the Performance Security, extend it by another 12 months and augment the BG / furnish additional Demand Draft to make it equal to 6 months License Fee of the subsequent year (adjusted for escalation) till the end of License Period • The Authority has the right to invoke the Performance Security in case of Event of Default or other such situations as described under various sections in this Policy



Key Terms	Description	Documentary Proof Acceptable
Technical Eligibility Criteria	<ul style="list-style-type: none"> • Access Service License/IP Registration Certificate issued from Department of Telecommunication of Govt. of India • Minimum 3 years of experience in Telecom related business in India or overseas • Experience of at least one project involving completion of telecom equipment installation at any transportation related site like metro, airport, monorail, highways, petrol pumps, etc. 	<ul style="list-style-type: none"> • For companies incorporated in India, Certificate of Incorporation/ Registration under Companies Act 1956 / 2013 or Partnership Firm registered under the LLP Act • Documentary evidence proving that Applicant is registered with Department of Telecommunication, Govt of India as authorised infrastructure provider in IP-1 category • Self-certified copy of contract for installation done at transportation site • Company presentation with an overview of the organization and its businesses • All documents to be self certified by the authorized signatory

INTENTIONALLY LEFT BLANK



Key Terms	Description	Documentary Proof Acceptable
Financial Eligibility Criteria	<ul style="list-style-type: none"> Minimum average annual turnover of Rs 10 Crore in the preceding three financial years AND Positive net worth as of March 31st of the preceding Financial Year 	<ul style="list-style-type: none"> Audited financial statements for preceding three financial years from the date of Application For the purposes of this Policy – “Turnover” shall mean Gross Revenue from telecommunication businesses of the Applicant “Net Worth” shall mean the aggregate value of the paid-up share capital and all reserves created out of the profits and securities premium account, after deducting the aggregate value of the accumulated losses, deferred expenditure and miscellaneous expenditure not written off, as per the audited balance sheet, but does not include reserves created out of revaluation of assets, write back of depreciation and amalgamation Applicant shall produce Statutory Auditor / reputed Chartered Accountant certificate for the above in the prescribed format
Consortium or Joint Ventures	<ul style="list-style-type: none"> Not permitted 	

Licensor and Licensee represent and warrant that they are authorized to execute this License Agreement.

In witness whereof, the Parties hereto have caused this License Agreement to be signed in their respective names as of the day and year first written above.

Authorized Signatory Sign & Stamp

For Maha Mumbai Metro Operation Corporation Limited (Licensor)

Name & Designation:

Phone & Email:

Authorized Signatory Sign & Stamp

For _____ (Licensee)

Name & Designation:

Phone & Email:

Witness:

- i. Name, Designation, Contact
- ii. Name, Designation, Contact





**Maha
Mumbai
Metro**

Operation Corporation

END OF DOCUMENT

Maha Mumbai Metro Operation Corporation Limited (MMMOCL)
4th Floor, NAMTTRI Building, Adjoining New MMRDA Building,
Bandra Kurla Complex, Bandra East, Mumbai 400051
www.mmmocl.co.in



Annexure 9: Pillar Inventory & Application Template

- The Excel Template for submitting Application for Pillars is enclosed.



MMMOCL LINES 2A & 7 PILLAR INVENTORY & TARIFF FOR SMALL / MICRO CELLS - APPLICATION FORMAT

Applicant Name: < enter name >

Application Submission Date: < enter date >

SN	Pillar No.	Pillar Type	Station Name	Category	Tarrif per Pillar per Month (INR)	Applying for Pillar (Yes / No)
1	624S	Under Station	Andheri West	A	7,700	
2	623/11S	Under Station	Andheri West	A	7,700	
3	623/10S	Under Station	Andheri West	A	7,700	
4	623/9S	Under Station	Andheri West	A	7,700	
5	623/8S	Under Station	Andheri West	A	7,700	
6	623/7S	Under Station	Andheri West	A	7,700	
7	623/6S	Under Station	Andheri West	A	7,700	
8	623/5S	Under Station	Andheri West	A	7,700	
9	623/4S	Under Station	Andheri West	A	7,700	
10	623/3S	Under Station	Andheri West	A	7,700	
11	623/2S	Under Station	Andheri West	A	7,700	
12	623S	Under Station	Andheri West	A	7,700	
13	622	Between Stations	Between Andheri West & Lower Oshiwara	A	7,700	
14	621	Between Stations	Between Andheri West & Lower Oshiwara	A	7,700	
15	620	Between Stations	Between Andheri West & Lower Oshiwara	A	7,700	
16	619	Between Stations	Between Andheri West & Lower Oshiwara	A	7,700	
17	618	Between Stations	Between Andheri West & Lower Oshiwara	A	7,700	
18	617	Between Stations	Between Andheri West & Lower Oshiwara	A	7,700	
19	616	Between Stations	Between Andheri West & Lower Oshiwara	A	7,700	
20	615	Between Stations	Between Andheri West & Lower Oshiwara	A	7,700	
21	614	Between Stations	Between Andheri West & Lower Oshiwara	A	7,700	
22	613	Between Stations	Between Andheri West & Lower Oshiwara	A	7,700	
23	612	Between Stations	Between Andheri West & Lower Oshiwara	A	7,700	
24	611	Between Stations	Between Andheri West & Lower Oshiwara	A	7,700	
25	610	Between Stations	Between Andheri West & Lower Oshiwara	A	7,700	
26	609	Between Stations	Between Andheri West & Lower Oshiwara	A	7,700	
27	608	Between Stations	Between Andheri West & Lower Oshiwara	A	7,700	
28	607	Between Stations	Between Andheri West & Lower Oshiwara	A	7,700	
29	606	Between Stations	Between Andheri West & Lower Oshiwara	A	7,700	
30	605	Between Stations	Between Andheri West & Lower Oshiwara	A	7,700	
31	604	Between Stations	Between Andheri West & Lower Oshiwara	A	7,700	
32	603	Between Stations	Between Andheri West & Lower Oshiwara	A	7,700	
33	602	Between Stations	Between Andheri West & Lower Oshiwara	A	7,700	
34	601	Between Stations	Between Andheri West & Lower Oshiwara	A	7,700	
35	600	Between Stations	Between Andheri West & Lower Oshiwara	A	7,700	
36	599	Between Stations	Between Andheri West & Lower Oshiwara	A	7,700	
37	598	Between Stations	Between Andheri West & Lower Oshiwara	A	7,700	
38	597	Between Stations	Between Andheri West & Lower Oshiwara	A	7,700	
39	596	Between Stations	Between Andheri West & Lower Oshiwara	A	7,700	
40	595	Between Stations	Between Andheri West & Lower Oshiwara	A	7,700	
41	594	Between Stations	Between Andheri West & Lower Oshiwara	A	7,700	
42	593	Between Stations	Between Andheri West & Lower Oshiwara	A	7,700	
43	592	Between Stations	Between Andheri West & Lower Oshiwara	A	7,700	
44	591	Between Stations	Between Andheri West & Lower Oshiwara	A	7,700	
45	590	Between Stations	Between Andheri West & Lower Oshiwara	A	7,700	
46	589	Between Stations	Between Andheri West & Lower Oshiwara	A	7,700	
47	588	Between Stations	Between Andheri West & Lower Oshiwara	A	7,700	
48	587	Between Stations	Between Andheri West & Lower Oshiwara	A	7,700	
49	586	Between Stations	Between Andheri West & Lower Oshiwara	A	7,700	
50	585	Between Stations	Between Andheri West & Lower Oshiwara	A	7,700	
51	584	Between Stations	Between Andheri West & Lower Oshiwara	A	7,700	
52	583	Between Stations	Between Andheri West & Lower Oshiwara	A	7,700	
53	582	Between Stations	Between Andheri West & Lower Oshiwara	A	7,700	
54	581	Between Stations	Between Andheri West & Lower Oshiwara	A	7,700	
55	580	Between Stations	Between Andheri West & Lower Oshiwara	A	7,700	
56	579	Between Stations	Between Andheri West & Lower Oshiwara	A	7,700	
57	578S	Under Station	Lower Oshiwara	A	7,700	
58	577/11S	Under Station	Lower Oshiwara	A	7,700	
59	577/10S	Under Station	Lower Oshiwara	A	7,700	
60	577/9S	Under Station	Lower Oshiwara	A	7,700	
61	577/8S	Under Station	Lower Oshiwara	A	7,700	
62	577/7S	Under Station	Lower Oshiwara	A	7,700	
63	577/6S	Under Station	Lower Oshiwara	A	7,700	
64	577/5S	Under Station	Lower Oshiwara	A	7,700	
65	577/4S	Under Station	Lower Oshiwara	A	7,700	
66	577/3S	Under Station	Lower Oshiwara	A	7,700	



SN	Pillar No.	Pillar Type	Station Name	Category	Tarrif per Pillar per Month (INR)	Applying for Pillar (Yes / No)
67	577/2S	Under Station	Lower Oshiwara	A	7,700	
68	577S	Under Station	Lower Oshiwara	A	7,700	
69	576	Under Station	Between Lower Oshiwara & Oshiwara	A	7,700	
70	575	Under Station	Between Lower Oshiwara & Oshiwara	A	7,700	
71	574	Under Station	Between Lower Oshiwara & Oshiwara	A	7,700	
72	573	Under Station	Between Lower Oshiwara & Oshiwara	A	7,700	
73	572	Under Station	Between Lower Oshiwara & Oshiwara	A	7,700	
74	571	Under Station	Between Lower Oshiwara & Oshiwara	A	7,700	
75	570	Under Station	Between Lower Oshiwara & Oshiwara	A	7,700	
76	569	Under Station	Between Lower Oshiwara & Oshiwara	A	7,700	
77	568	Under Station	Between Lower Oshiwara & Oshiwara	A	7,700	
78	567	Under Station	Between Lower Oshiwara & Oshiwara	A	7,700	
79	566	Under Station	Between Lower Oshiwara & Oshiwara	A	7,700	
80	565	Under Station	Between Lower Oshiwara & Oshiwara	A	7,700	
81	564	Under Station	Between Lower Oshiwara & Oshiwara	A	7,700	
82	563	Under Station	Between Lower Oshiwara & Oshiwara	A	7,700	
83	562	Under Station	Between Lower Oshiwara & Oshiwara	A	7,700	
84	561	Under Station	Between Lower Oshiwara & Oshiwara	A	7,700	
85	560	Under Station	Between Lower Oshiwara & Oshiwara	A	7,700	
86	559	Under Station	Between Lower Oshiwara & Oshiwara	A	7,700	
87	558	Under Station	Between Lower Oshiwara & Oshiwara	A	7,700	
88	557	Under Station	Between Lower Oshiwara & Oshiwara	A	7,700	
89	556	Under Station	Between Lower Oshiwara & Oshiwara	A	7,700	
90	555	Under Station	Between Lower Oshiwara & Oshiwara	A	7,700	
91	554	Under Station	Between Lower Oshiwara & Oshiwara	A	7,700	
92	553	Under Station	Between Lower Oshiwara & Oshiwara	A	7,700	
93	552S	Under Station	Oshiwara	A	7,700	
94	551/11S	Under Station	Oshiwara	A	7,700	
95	551/10S	Under Station	Oshiwara	A	7,700	
96	551/9S	Under Station	Oshiwara	A	7,700	
97	551/8S	Under Station	Oshiwara	A	7,700	
98	551/7S	Under Station	Oshiwara	A	7,700	
99	551/6S	Under Station	Oshiwara	A	7,700	
100	551/5S	Under Station	Oshiwara	A	7,700	
101	551/4S	Under Station	Oshiwara	A	7,700	
102	551/3S	Under Station	Oshiwara	A	7,700	
103	551/2S	Under Station	Oshiwara	A	7,700	
104	551S	Under Station	Oshiwara	A	7,700	
105	550	Under Station	Between Oshiwara & Goregaon West	A	7,700	
106	549	Under Station	Between Oshiwara & Goregaon West	A	7,700	
107	548	Under Station	Between Oshiwara & Goregaon West	A	7,700	
108	547	Under Station	Between Oshiwara & Goregaon West	A	7,700	
109	546	Under Station	Between Oshiwara & Goregaon West	A	7,700	
110	545	Under Station	Between Oshiwara & Goregaon West	A	7,700	
111	544	Under Station	Between Oshiwara & Goregaon West	A	7,700	
112	543	Under Station	Between Oshiwara & Goregaon West	A	7,700	
113	542	Under Station	Between Oshiwara & Goregaon West	A	7,700	
114	541	Under Station	Between Oshiwara & Goregaon West	A	7,700	
115	540	Under Station	Between Oshiwara & Goregaon West	A	7,700	
116	539	Under Station	Between Oshiwara & Goregaon West	A	7,700	
117	538	Under Station	Between Oshiwara & Goregaon West	A	7,700	
118	537	Under Station	Between Oshiwara & Goregaon West	A	7,700	
119	536	Under Station	Between Oshiwara & Goregaon West	A	7,700	
120	535	Under Station	Between Oshiwara & Goregaon West	A	7,700	
121	534	Under Station	Between Oshiwara & Goregaon West	A	7,700	
122	533	Under Station	Between Oshiwara & Goregaon West	A	7,700	
123	532	Under Station	Between Oshiwara & Goregaon West	A	7,700	
124	531	Under Station	Between Oshiwara & Goregaon West	A	7,700	
125	530	Under Station	Between Oshiwara & Goregaon West	A	7,700	
126	529	Under Station	Between Oshiwara & Goregaon West	A	7,700	
127	528	Under Station	Between Oshiwara & Goregaon West	A	7,700	
128	527	Under Station	Between Oshiwara & Goregaon West	A	7,700	
129	526	Under Station	Between Oshiwara & Goregaon West	A	7,700	
130	525	Under Station	Between Oshiwara & Goregaon West	A	7,700	
131	524	Under Station	Between Oshiwara & Goregaon West	A	7,700	
132	523	Under Station	Between Oshiwara & Goregaon West	A	7,700	
133	522	Under Station	Between Oshiwara & Goregaon West	A	7,700	
134	521	Under Station	Between Oshiwara & Goregaon West	A	7,700	
135	520	Under Station	Between Oshiwara & Goregaon West	A	7,700	



SN	Pillar No.	Pillar Type	Station Name	Category	Tarrif per Pillar per Month (INR)	Applying for Pillar (Yes / No)
136	519S	Under Station	Goregaon West	A	7,700	
137	518/11S	Under Station	Goregaon West	A	7,700	
138	518/10S	Under Station	Goregaon West	A	7,700	
139	518/9S	Under Station	Goregaon West	A	7,700	
140	518/8S	Under Station	Goregaon West	A	7,700	
141	518/7S	Under Station	Goregaon West	A	7,700	
142	518/6S	Under Station	Goregaon West	A	7,700	
143	518/5S	Under Station	Goregaon West	A	7,700	
144	518/4S	Under Station	Goregaon West	A	7,700	
145	518/3S	Under Station	Goregaon West	A	7,700	
146	518/2S	Under Station	Goregaon West	A	7,700	
147	518S	Under Station	Goregaon West	A	7,700	
148	517	Under Station	Between Goregaon West & Pahadi Goregaon	A	7,700	
149	516	Under Station	Between Goregaon West & Pahadi Goregaon	A	7,700	
150	515	Under Station	Between Goregaon West & Pahadi Goregaon	A	7,700	
151	514	Under Station	Between Goregaon West & Pahadi Goregaon	A	7,700	
152	513	Under Station	Between Goregaon West & Pahadi Goregaon	A	7,700	
153	512	Under Station	Between Goregaon West & Pahadi Goregaon	A	7,700	
154	511	Under Station	Between Goregaon West & Pahadi Goregaon	A	7,700	
155	510	Under Station	Between Goregaon West & Pahadi Goregaon	A	7,700	
156	509	Under Station	Between Goregaon West & Pahadi Goregaon	A	7,700	
157	508	Under Station	Between Goregaon West & Pahadi Goregaon	A	7,700	
158	507	Under Station	Between Goregaon West & Pahadi Goregaon	A	7,700	
159	506	Under Station	Between Goregaon West & Pahadi Goregaon	A	7,700	
160	505	Under Station	Between Goregaon West & Pahadi Goregaon	A	7,700	
161	504	Under Station	Between Goregaon West & Pahadi Goregaon	A	7,700	
162	503	Under Station	Between Goregaon West & Pahadi Goregaon	A	7,700	
163	502	Under Station	Between Goregaon West & Pahadi Goregaon	A	7,700	
164	501	Under Station	Between Goregaon West & Pahadi Goregaon	A	7,700	
165	500	Under Station	Between Goregaon West & Pahadi Goregaon	A	7,700	
166	499	Under Station	Between Goregaon West & Pahadi Goregaon	A	7,700	
167	498	Under Station	Between Goregaon West & Pahadi Goregaon	A	7,700	
168	497	Under Station	Between Goregaon West & Pahadi Goregaon	A	7,700	
169	496	Under Station	Between Goregaon West & Pahadi Goregaon	A	7,700	
170	495	Under Station	Between Goregaon West & Pahadi Goregaon	A	7,700	
171	494	Under Station	Between Goregaon West & Pahadi Goregaon	A	7,700	
172	493	Under Station	Between Goregaon West & Pahadi Goregaon	A	7,700	
173	492	Under Station	Between Goregaon West & Pahadi Goregaon	A	7,700	
174	491	Under Station	Between Goregaon West & Pahadi Goregaon	A	7,700	
175	490	Under Station	Between Goregaon West & Pahadi Goregaon	A	7,700	
176	489	Under Station	Between Goregaon West & Pahadi Goregaon	A	7,700	
177	488	Under Station	Between Goregaon West & Pahadi Goregaon	A	7,700	
178	487	Under Station	Between Goregaon West & Pahadi Goregaon	A	7,700	
179	486	Under Station	Between Goregaon West & Pahadi Goregaon	A	7,700	
180	485	Under Station	Between Goregaon West & Pahadi Goregaon	A	7,700	
181	484	Under Station	Between Goregaon West & Pahadi Goregaon	A	7,700	
182	483S	Under Station	Pahadi Goregaon	A	7,700	
183	482/11S	Under Station	Pahadi Goregaon	A	7,700	
184	482/10S	Under Station	Pahadi Goregaon	A	7,700	
185	482/9S	Under Station	Pahadi Goregaon	A	7,700	
186	482/8S	Under Station	Pahadi Goregaon	A	7,700	
187	482/7S	Under Station	Pahadi Goregaon	A	7,700	
188	482/6S	Under Station	Pahadi Goregaon	A	7,700	
189	482/5S	Under Station	Pahadi Goregaon	A	7,700	
190	482/4S	Under Station	Pahadi Goregaon	A	7,700	
191	482/3S	Under Station	Pahadi Goregaon	A	7,700	
192	482/2S	Under Station	Pahadi Goregaon	A	7,700	
193	482S	Under Station	Pahadi Goregaon	A	7,700	
194	481	Under Station	Between Pahadi Goregaon & Lower Malad	A	7,700	
195	480	Under Station	Between Pahadi Goregaon & Lower Malad	A	7,700	
196	479	Under Station	Between Pahadi Goregaon & Lower Malad	A	7,700	
197	478	Under Station	Between Pahadi Goregaon & Lower Malad	A	7,700	
198	477	Under Station	Between Pahadi Goregaon & Lower Malad	A	7,700	
199	476	Under Station	Between Pahadi Goregaon & Lower Malad	A	7,700	
200	475	Under Station	Between Pahadi Goregaon & Lower Malad	A	7,700	
201	474	Under Station	Between Pahadi Goregaon & Lower Malad	A	7,700	
202	473	Under Station	Between Pahadi Goregaon & Lower Malad	A	7,700	
203	472	Under Station	Between Pahadi Goregaon & Lower Malad	A	7,700	
204	471	Under Station	Between Pahadi Goregaon & Lower Malad	A	7,700	



SN	Pillar No.	Pillar Type	Station Name	Category	Tarrif per Pillar per Month (INR)	Applying for Pillar (Yes / No)
274	411	Under Station	Between Lower Malad & Malad West	A	7,700	
275	410	Under Station	Between Lower Malad & Malad West	A	7,700	
276	409	Under Station	Between Lower Malad & Malad West	A	7,700	
277	408	Under Station	Between Lower Malad & Malad West	A	7,700	
278	407	Under Station	Between Lower Malad & Malad West	A	7,700	
279	406	Under Station	Between Lower Malad & Malad West	A	7,700	
280	405	Under Station	Between Lower Malad & Malad West	A	7,700	
281	404	Under Station	Between Lower Malad & Malad West	A	7,700	
282	403	Under Station	Between Lower Malad & Malad West	A	7,700	
283	402	Under Station	Between Lower Malad & Malad West	A	7,700	
284	401	Under Station	Between Lower Malad & Malad West	A	7,700	
285	400	Under Station	Between Lower Malad & Malad West	A	7,700	
286	399	Under Station	Between Lower Malad & Malad West	A	7,700	
287	398	Under Station	Between Lower Malad & Malad West	A	7,700	
288	397	Under Station	Between Lower Malad & Malad West	A	7,700	
289	396	Under Station	Between Lower Malad & Malad West	A	7,700	
290	395	Under Station	Between Lower Malad & Malad West	A	7,700	
291	394	Under Station	Between Lower Malad & Malad West	A	7,700	
292	393	Under Station	Between Lower Malad & Malad West	A	7,700	
293	392	Under Station	Between Lower Malad & Malad West	A	7,700	
294	391S	Under Station	Malad West	A	7,700	
295	390/11S	Under Station	Malad West	A	7,700	
296	390/10S	Under Station	Malad West	A	7,700	
297	390/9S	Under Station	Malad West	A	7,700	
298	390/8S	Under Station	Malad West	A	7,700	
299	390/7S	Under Station	Malad West	A	7,700	
300	390/6S	Under Station	Malad West	A	7,700	
301	390/5S	Under Station	Malad West	A	7,700	
302	390/4S	Under Station	Malad West	A	7,700	
303	390/3S	Under Station	Malad West	A	7,700	
304	390/2S	Under Station	Malad West	A	7,700	
305	390S	Under Station	Malad West	A	7,700	
306	389	Under Station	Between Malad West & Valnai	A	7,700	
307	388	Under Station	Between Malad West & Valnai	A	7,700	
308	387	Under Station	Between Malad West & Valnai	A	7,700	
309	386	Under Station	Between Malad West & Valnai	A	7,700	
310	385	Under Station	Between Malad West & Valnai	A	7,700	
311	384	Under Station	Between Malad West & Valnai	A	7,700	
312	383	Under Station	Between Malad West & Valnai	A	7,700	
313	382	Under Station	Between Malad West & Valnai	A	7,700	
314	381	Under Station	Between Malad West & Valnai	A	7,700	
315	380	Under Station	Between Malad West & Valnai	A	7,700	
316	379	Under Station	Between Malad West & Valnai	A	7,700	
317	378	Under Station	Between Malad West & Valnai	A	7,700	
318	377	Under Station	Between Malad West & Valnai	A	7,700	
319	376	Under Station	Between Malad West & Valnai	A	7,700	
320	375	Under Station	Between Malad West & Valnai	A	7,700	
321	374	Under Station	Between Malad West & Valnai	A	7,700	
322	373	Under Station	Between Malad West & Valnai	A	7,700	
323	372	Under Station	Between Malad West & Valnai	A	7,700	
324	371	Under Station	Between Malad West & Valnai	A	7,700	
325	370	Under Station	Between Malad West & Valnai	A	7,700	
326	369	Under Station	Between Malad West & Valnai	A	7,700	
327	368	Under Station	Between Malad West & Valnai	A	7,700	
328	367	Under Station	Between Malad West & Valnai	A	7,700	
329	366	Under Station	Between Malad West & Valnai	A	7,700	
330	365	Under Station	Between Malad West & Valnai	A	7,700	
331	364	Under Station	Between Malad West & Valnai	A	7,700	
332	363	Under Station	Between Malad West & Valnai	A	7,700	
333	362	Under Station	Between Malad West & Valnai	A	7,700	
334	361	Under Station	Between Malad West & Valnai	A	7,700	
335	360	Under Station	Between Malad West & Valnai	A	7,700	
336	359	Under Station	Between Malad West & Valnai	A	7,700	
337	358	Under Station	Between Malad West & Valnai	A	7,700	
338	357	Under Station	Between Malad West & Valnai	A	7,700	
339	356	Under Station	Between Malad West & Valnai	A	7,700	
340	355	Under Station	Between Malad West & Valnai	A	7,700	
341	354	Under Station	Between Malad West & Valnai	A	7,700	
342	353	Under Station	Between Malad West & Valnai	A	7,700	



SN	Pillar No.	Pillar Type	Station Name	Category	Tarrif per Pillar per Month (INR)	Applying for Pillar (Yes / No)
343	352	Under Station	Between Malad West & Valnai	A	7,700	
344	351	Under Station	Between Malad West & Valnai	A	7,700	
345	350	Under Station	Between Malad West & Valnai	A	7,700	
346	349	Under Station	Between Malad West & Valnai	A	7,700	
347	348	Under Station	Between Malad West & Valnai	A	7,700	
348	347	Under Station	Between Malad West & Valnai	A	7,700	
349	346S	Under Station	Valnai	B	6,600	
350	345/11S	Under Station	Valnai	B	6,600	
351	345/10S	Under Station	Valnai	B	6,600	
352	345/9S	Under Station	Valnai	B	6,600	
353	345/8S	Under Station	Valnai	B	6,600	
354	345/7S	Under Station	Valnai	B	6,600	
355	345/6S	Under Station	Valnai	B	6,600	
356	345/5S	Under Station	Valnai	B	6,600	
357	345/4S	Under Station	Valnai	B	6,600	
358	345/3S	Under Station	Valnai	B	6,600	
359	345/2S	Under Station	Valnai	B	6,600	
360	345S	Under Station	Valnai	B	6,600	
361	344	Under Station	Between Valnai & Dahanukarwadi	B	6,600	
362	343	Under Station	Between Valnai & Dahanukarwadi	B	6,600	
363	342	Under Station	Between Valnai & Dahanukarwadi	B	6,600	
364	341	Under Station	Between Valnai & Dahanukarwadi	B	6,600	
365	340	Under Station	Between Valnai & Dahanukarwadi	B	6,600	
366	339	Under Station	Between Valnai & Dahanukarwadi	B	6,600	
367	338	Under Station	Between Valnai & Dahanukarwadi	B	6,600	
368	337	Under Station	Between Valnai & Dahanukarwadi	B	6,600	
369	336	Under Station	Between Valnai & Dahanukarwadi	B	6,600	
370	335	Under Station	Between Valnai & Dahanukarwadi	B	6,600	
371	334	Under Station	Between Valnai & Dahanukarwadi	B	6,600	
372	333	Under Station	Between Valnai & Dahanukarwadi	B	6,600	
373	332	Under Station	Between Valnai & Dahanukarwadi	B	6,600	
374	331	Under Station	Between Valnai & Dahanukarwadi	B	6,600	
375	330	Under Station	Between Valnai & Dahanukarwadi	B	6,600	
376	329	Under Station	Between Valnai & Dahanukarwadi	B	6,600	
377	328	Under Station	Between Valnai & Dahanukarwadi	B	6,600	
378	327	Under Station	Between Valnai & Dahanukarwadi	B	6,600	
379	326	Under Station	Between Valnai & Dahanukarwadi	B	6,600	
380	325	Under Station	Between Valnai & Dahanukarwadi	B	6,600	
381	324	Under Station	Between Valnai & Dahanukarwadi	B	6,600	
382	323	Under Station	Between Valnai & Dahanukarwadi	B	6,600	
383	322	Under Station	Between Valnai & Dahanukarwadi	B	6,600	
384	321	Under Station	Between Valnai & Dahanukarwadi	B	6,600	
385	320	Under Station	Between Valnai & Dahanukarwadi	B	6,600	
386	319	Under Station	Between Valnai & Dahanukarwadi	B	6,600	
387	318	Under Station	Between Valnai & Dahanukarwadi	B	6,600	
388	317	Under Station	Between Valnai & Dahanukarwadi	B	6,600	
389	316	Under Station	Between Valnai & Dahanukarwadi	B	6,600	
390	315	Under Station	Between Valnai & Dahanukarwadi	B	6,600	
391	314	Under Station	Between Valnai & Dahanukarwadi	B	6,600	
392	313	Under Station	Between Valnai & Dahanukarwadi	B	6,600	
393	312S	Under Station	Dahanukarwadi	B	6,600	
394	311/11S	Under Station	Dahanukarwadi	B	6,600	
395	311/10S	Under Station	Dahanukarwadi	B	6,600	
396	311/9S	Under Station	Dahanukarwadi	B	6,600	
397	311/8S	Under Station	Dahanukarwadi	B	6,600	
398	311/7S	Under Station	Dahanukarwadi	B	6,600	
399	311/6S	Under Station	Dahanukarwadi	B	6,600	
400	311/5S	Under Station	Dahanukarwadi	B	6,600	
401	311/4S	Under Station	Dahanukarwadi	B	6,600	
402	311/3S	Under Station	Dahanukarwadi	B	6,600	
403	311/2S	Under Station	Dahanukarwadi	B	6,600	
404	311S	Under Station	Dahanukarwadi	B	6,600	
405	310	Under Station	Between Dahanukarwadi & Kandivali West	B	6,600	
406	309	Under Station	Between Dahanukarwadi & Kandivali West	B	6,600	
407	308	Under Station	Between Dahanukarwadi & Kandivali West	B	6,600	
408	307	Under Station	Between Dahanukarwadi & Kandivali West	B	6,600	
409	306	Under Station	Between Dahanukarwadi & Kandivali West	B	6,600	
410	305	Under Station	Between Dahanukarwadi & Kandivali West	B	6,600	
411	304	Under Station	Between Dahanukarwadi & Kandivali West	B	6,600	



SN	Pillar No.	Pillar Type	Station Name	Category	Tarrif per Pillar per Month (INR)	Applying for Pillar (Yes / No)
481	244/11S	Under Station	Pahadi Eksar	B	6,600	
482	244/10S	Under Station	Pahadi Eksar	B	6,600	
483	244/9S	Under Station	Pahadi Eksar	B	6,600	
484	244/8S	Under Station	Pahadi Eksar	B	6,600	
485	244/7S	Under Station	Pahadi Eksar	B	6,600	
486	244/6S	Under Station	Pahadi Eksar	B	6,600	
487	244/5S	Under Station	Pahadi Eksar	B	6,600	
488	244/4S	Under Station	Pahadi Eksar	B	6,600	
489	244/3S	Under Station	Pahadi Eksar	B	6,600	
490	244/2S	Under Station	Pahadi Eksar	B	6,600	
491	244S	Under Station	Pahadi Eksar	B	6,600	
492	243	Under Station	Between Pahadi Eksar & Borivali West	B	6,600	
493	242	Under Station	Between Pahadi Eksar & Borivali West	B	6,600	
494	241	Under Station	Between Pahadi Eksar & Borivali West	B	6,600	
495	240	Under Station	Between Pahadi Eksar & Borivali West	B	6,600	
496	239	Under Station	Between Pahadi Eksar & Borivali West	B	6,600	
497	238	Under Station	Between Pahadi Eksar & Borivali West	B	6,600	
498	237	Under Station	Between Pahadi Eksar & Borivali West	B	6,600	
499	236	Under Station	Between Pahadi Eksar & Borivali West	B	6,600	
500	235	Under Station	Between Pahadi Eksar & Borivali West	B	6,600	
501	234	Under Station	Between Pahadi Eksar & Borivali West	B	6,600	
502	233	Under Station	Between Pahadi Eksar & Borivali West	B	6,600	
503	232	Under Station	Between Pahadi Eksar & Borivali West	B	6,600	
504	231	Under Station	Between Pahadi Eksar & Borivali West	B	6,600	
505	230	Under Station	Between Pahadi Eksar & Borivali West	B	6,600	
506	229	Under Station	Between Pahadi Eksar & Borivali West	B	6,600	
507	228	Under Station	Between Pahadi Eksar & Borivali West	B	6,600	
508	227	Under Station	Between Pahadi Eksar & Borivali West	B	6,600	
509	226	Under Station	Between Pahadi Eksar & Borivali West	B	6,600	
510	225	Under Station	Between Pahadi Eksar & Borivali West	B	6,600	
511	224	Under Station	Between Pahadi Eksar & Borivali West	B	6,600	
512	223	Under Station	Between Pahadi Eksar & Borivali West	B	6,600	
513	222	Under Station	Between Pahadi Eksar & Borivali West	B	6,600	
514	221	Under Station	Between Pahadi Eksar & Borivali West	B	6,600	
515	220	Under Station	Between Pahadi Eksar & Borivali West	B	6,600	
516	219	Under Station	Between Pahadi Eksar & Borivali West	B	6,600	
517	218	Under Station	Between Pahadi Eksar & Borivali West	B	6,600	
518	217	Under Station	Between Pahadi Eksar & Borivali West	B	6,600	
519	216	Under Station	Between Pahadi Eksar & Borivali West	B	6,600	
520	215	Under Station	Between Pahadi Eksar & Borivali West	B	6,600	
521	214S	Under Station	Borivali West	B	6,600	
522	213/11S	Under Station	Borivali West	B	6,600	
523	213/10S	Under Station	Borivali West	B	6,600	
524	213/9S	Under Station	Borivali West	B	6,600	
525	213/8S	Under Station	Borivali West	B	6,600	
526	213/7S	Under Station	Borivali West	B	6,600	
527	213/6S	Under Station	Borivali West	B	6,600	
528	213/5S	Under Station	Borivali West	B	6,600	
529	213/4S	Under Station	Borivali West	B	6,600	
530	213/3S	Under Station	Borivali West	B	6,600	
531	213/2S	Under Station	Borivali West	B	6,600	
532	213S	Under Station	Borivali West	B	6,600	
533	212	Under Station	Between Borivali West & Eksar	B	6,600	
534	211	Under Station	Between Borivali West & Eksar	B	6,600	
535	210	Under Station	Between Borivali West & Eksar	B	6,600	
536	209	Under Station	Between Borivali West & Eksar	B	6,600	
537	208	Under Station	Between Borivali West & Eksar	B	6,600	
538	207	Under Station	Between Borivali West & Eksar	B	6,600	
539	206	Under Station	Between Borivali West & Eksar	B	6,600	
540	205	Under Station	Between Borivali West & Eksar	B	6,600	
541	204	Under Station	Between Borivali West & Eksar	B	6,600	
542	203	Under Station	Between Borivali West & Eksar	B	6,600	
543	202	Under Station	Between Borivali West & Eksar	B	6,600	
544	201	Under Station	Between Borivali West & Eksar	B	6,600	
545	200	Under Station	Between Borivali West & Eksar	B	6,600	
546	199	Under Station	Between Borivali West & Eksar	B	6,600	
547	198	Under Station	Between Borivali West & Eksar	B	6,600	
548	197	Under Station	Between Borivali West & Eksar	B	6,600	
549	196	Under Station	Between Borivali West & Eksar	B	6,600	



SN	Pillar No.	Pillar Type	Station Name	Category	Tarrif per Pillar per Month (INR)	Applying for Pillar (Yes / No)
550	195	Under Station	Between Borivali West & Eksar	B	6,600	
551	194	Under Station	Between Borivali West & Eksar	B	6,600	
552	193	Under Station	Between Borivali West & Eksar	B	6,600	
553	192	Under Station	Between Borivali West & Eksar	B	6,600	
554	191	Under Station	Between Borivali West & Eksar	B	6,600	
555	190	Under Station	Between Borivali West & Eksar	B	6,600	
556	189	Under Station	Between Borivali West & Eksar	B	6,600	
557	188	Under Station	Between Borivali West & Eksar	B	6,600	
558	187	Under Station	Between Borivali West & Eksar	B	6,600	
559	186	Under Station	Between Borivali West & Eksar	B	6,600	
560	185	Under Station	Between Borivali West & Eksar	B	6,600	
561	184	Under Station	Between Borivali West & Eksar	B	6,600	
562	183	Under Station	Between Borivali West & Eksar	B	6,600	
563	182	Under Station	Between Borivali West & Eksar	B	6,600	
564	181	Under Station	Between Borivali West & Eksar	B	6,600	
565	180	Under Station	Between Borivali West & Eksar	B	6,600	
566	179	Under Station	Between Borivali West & Eksar	B	6,600	
567	178	Under Station	Between Borivali West & Eksar	B	6,600	
568	177	Under Station	Between Borivali West & Eksar	B	6,600	
569	176S	Under Station	Eksar	C	5,500	
570	175/11S	Under Station	Eksar	C	5,500	
571	175/10S	Under Station	Eksar	C	5,500	
572	175/9S	Under Station	Eksar	C	5,500	
573	175/8S	Under Station	Eksar	C	5,500	
574	175/7S	Under Station	Eksar	C	5,500	
575	175/6S	Under Station	Eksar	C	5,500	
576	175/5S	Under Station	Eksar	C	5,500	
577	175/4S	Under Station	Eksar	C	5,500	
578	175/3S	Under Station	Eksar	C	5,500	
579	175/2S	Under Station	Eksar	C	5,500	
580	175S	Under Station	Eksar	C	5,500	
581	174	Under Station	Between Eksar & Mandapeshwar	C	5,500	
582	173	Under Station	Between Eksar & Mandapeshwar	C	5,500	
583	172	Under Station	Between Eksar & Mandapeshwar	C	5,500	
584	171	Under Station	Between Eksar & Mandapeshwar	C	5,500	
585	170	Under Station	Between Eksar & Mandapeshwar	C	5,500	
586	169	Under Station	Between Eksar & Mandapeshwar	C	5,500	
587	168	Under Station	Between Eksar & Mandapeshwar	C	5,500	
588	167	Under Station	Between Eksar & Mandapeshwar	C	5,500	
589	166	Under Station	Between Eksar & Mandapeshwar	C	5,500	
590	165	Under Station	Between Eksar & Mandapeshwar	C	5,500	
591	164	Under Station	Between Eksar & Mandapeshwar	C	5,500	
592	163	Under Station	Between Eksar & Mandapeshwar	C	5,500	
593	162	Under Station	Between Eksar & Mandapeshwar	C	5,500	
594	161	Under Station	Between Eksar & Mandapeshwar	C	5,500	
595	160	Under Station	Between Eksar & Mandapeshwar	C	5,500	
596	159	Under Station	Between Eksar & Mandapeshwar	C	5,500	
597	158	Under Station	Between Eksar & Mandapeshwar	C	5,500	
598	157	Under Station	Between Eksar & Mandapeshwar	C	5,500	
599	156	Under Station	Between Eksar & Mandapeshwar	C	5,500	
600	155	Under Station	Between Eksar & Mandapeshwar	C	5,500	
601	154	Under Station	Between Eksar & Mandapeshwar	C	5,500	
602	153	Under Station	Between Eksar & Mandapeshwar	C	5,500	
603	152	Under Station	Between Eksar & Mandapeshwar	C	5,500	
604	151	Under Station	Between Eksar & Mandapeshwar	C	5,500	
605	150	Under Station	Between Eksar & Mandapeshwar	C	5,500	
606	149	Under Station	Between Eksar & Mandapeshwar	C	5,500	
607	148	Under Station	Between Eksar & Mandapeshwar	C	5,500	
608	147	Under Station	Between Eksar & Mandapeshwar	C	5,500	
609	146	Under Station	Between Eksar & Mandapeshwar	C	5,500	
610	145	Under Station	Between Eksar & Mandapeshwar	C	5,500	
611	144	Under Station	Between Eksar & Mandapeshwar	C	5,500	
612	143	Under Station	Between Eksar & Mandapeshwar	C	5,500	
613	142	Under Station	Between Eksar & Mandapeshwar	C	5,500	
614	141	Under Station	Between Eksar & Mandapeshwar	C	5,500	
615	140	Under Station	Between Eksar & Mandapeshwar	C	5,500	
616	139S	Under Station	Mandapeshwar	C	5,500	
617	138/11S	Under Station	Mandapeshwar	C	5,500	
618	138/10S	Under Station	Mandapeshwar	C	5,500	



SN	Pillar No.	Pillar Type	Station Name	Category	Tarrif per Pillar per Month (INR)	Applying for Pillar (Yes / No)
619	138/9S	Under Station	Mandapeshwar	C	5,500	
620	138/8S	Under Station	Mandapeshwar	C	5,500	
621	138/7S	Under Station	Mandapeshwar	C	5,500	
622	138/6S	Under Station	Mandapeshwar	C	5,500	
623	138/5S	Under Station	Mandapeshwar	C	5,500	
624	138/4S	Under Station	Mandapeshwar	C	5,500	
625	138/3S	Under Station	Mandapeshwar	C	5,500	
626	138/2S	Under Station	Mandapeshwar	C	5,500	
627	138S	Under Station	Mandapeshwar	C	5,500	
628	137	Under Station	Between Mandapeshwar & Kandarpada	C	5,500	
629	136	Under Station	Between Mandapeshwar & Kandarpada	C	5,500	
630	135	Under Station	Between Mandapeshwar & Kandarpada	C	5,500	
631	134	Under Station	Between Mandapeshwar & Kandarpada	C	5,500	
632	133	Under Station	Between Mandapeshwar & Kandarpada	C	5,500	
633	132	Under Station	Between Mandapeshwar & Kandarpada	C	5,500	
634	131	Under Station	Between Mandapeshwar & Kandarpada	C	5,500	
635	130	Under Station	Between Mandapeshwar & Kandarpada	C	5,500	
636	129	Under Station	Between Mandapeshwar & Kandarpada	C	5,500	
637	128	Under Station	Between Mandapeshwar & Kandarpada	C	5,500	
638	127	Under Station	Between Mandapeshwar & Kandarpada	C	5,500	
639	126	Under Station	Between Mandapeshwar & Kandarpada	C	5,500	
640	125	Under Station	Between Mandapeshwar & Kandarpada	C	5,500	
641	124	Under Station	Between Mandapeshwar & Kandarpada	C	5,500	
642	123	Under Station	Between Mandapeshwar & Kandarpada	C	5,500	
643	122	Under Station	Between Mandapeshwar & Kandarpada	C	5,500	
644	121	Under Station	Between Mandapeshwar & Kandarpada	C	5,500	
645	120	Under Station	Between Mandapeshwar & Kandarpada	C	5,500	
646	119	Under Station	Between Mandapeshwar & Kandarpada	C	5,500	
647	118	Under Station	Between Mandapeshwar & Kandarpada	C	5,500	
648	117	Under Station	Between Mandapeshwar & Kandarpada	C	5,500	
649	116	Under Station	Between Mandapeshwar & Kandarpada	C	5,500	
650	115	Under Station	Between Mandapeshwar & Kandarpada	C	5,500	
651	114	Under Station	Between Mandapeshwar & Kandarpada	C	5,500	
652	113	Under Station	Between Mandapeshwar & Kandarpada	C	5,500	
653	112	Under Station	Between Mandapeshwar & Kandarpada	C	5,500	
654	111	Under Station	Between Mandapeshwar & Kandarpada	C	5,500	
655	110	Under Station	Between Mandapeshwar & Kandarpada	C	5,500	
656	109	Under Station	Between Mandapeshwar & Kandarpada	C	5,500	
657	108S	Under Station	Kandarpada	C	5,500	
658	107/11S	Under Station	Kandarpada	C	5,500	
659	107/10S	Under Station	Kandarpada	C	5,500	
660	107/9S	Under Station	Kandarpada	C	5,500	
661	107/8S	Under Station	Kandarpada	C	5,500	
662	107/7S	Under Station	Kandarpada	C	5,500	
663	107/6S	Under Station	Kandarpada	C	5,500	
664	107/5S	Under Station	Kandarpada	C	5,500	
665	107/4S	Under Station	Kandarpada	C	5,500	
666	107/3S	Under Station	Kandarpada	C	5,500	
667	107/2S	Under Station	Kandarpada	C	5,500	
668	107S	Under Station	Kandarpada	C	5,500	
669	106	Under Station	Between Kandarpada & Anand Nagar	C	5,500	
670	105	Under Station	Between Kandarpada & Anand Nagar	C	5,500	
671	104	Under Station	Between Kandarpada & Anand Nagar	C	5,500	
672	103	Under Station	Between Kandarpada & Anand Nagar	C	5,500	
673	102	Under Station	Between Kandarpada & Anand Nagar	C	5,500	
674	101	Under Station	Between Kandarpada & Anand Nagar	C	5,500	
675	100	Under Station	Between Kandarpada & Anand Nagar	C	5,500	
676	99	Under Station	Between Kandarpada & Anand Nagar	C	5,500	
677	98	Under Station	Between Kandarpada & Anand Nagar	C	5,500	
678	97	Under Station	Between Kandarpada & Anand Nagar	C	5,500	
679	96	Under Station	Between Kandarpada & Anand Nagar	C	5,500	
680	95	Under Station	Between Kandarpada & Anand Nagar	C	5,500	
681	94	Under Station	Between Kandarpada & Anand Nagar	C	5,500	
682	93	Under Station	Between Kandarpada & Anand Nagar	C	5,500	
683	92	Under Station	Between Kandarpada & Anand Nagar	C	5,500	
684	91	Under Station	Between Kandarpada & Anand Nagar	C	5,500	
685	90	Under Station	Between Kandarpada & Anand Nagar	C	5,500	
686	89	Under Station	Between Kandarpada & Anand Nagar	C	5,500	
687	88	Under Station	Between Kandarpada & Anand Nagar	C	5,500	



SN	Pillar No.	Pillar Type	Station Name	Category	Tarrif per Pillar per Month (INR)	Applying for Pillar (Yes / No)
688	87	Under Station	Between Kandarpada & Anand Nagar	C	5,500	
689	86	Under Station	Between Kandarpada & Anand Nagar	C	5,500	
690	85	Under Station	Between Kandarpada & Anand Nagar	C	5,500	
691	84	Under Station	Between Kandarpada & Anand Nagar	C	5,500	
692	83	Under Station	Between Kandarpada & Anand Nagar	C	5,500	
693	82	Under Station	Between Kandarpada & Anand Nagar	C	5,500	
694	81	Under Station	Between Kandarpada & Anand Nagar	C	5,500	
695	80	Under Station	Between Kandarpada & Anand Nagar	C	5,500	
696	79	Under Station	Between Kandarpada & Anand Nagar	C	5,500	
697	78	Under Station	Between Kandarpada & Anand Nagar	C	5,500	
698	77	Under Station	Between Kandarpada & Anand Nagar	C	5,500	
699	76	Under Station	Between Kandarpada & Anand Nagar	C	5,500	
700	75	Under Station	Between Kandarpada & Anand Nagar	C	5,500	
701	74	Under Station	Between Kandarpada & Anand Nagar	C	5,500	
702	73	Under Station	Between Kandarpada & Anand Nagar	C	5,500	
703	72	Under Station	Between Kandarpada & Anand Nagar	C	5,500	
704	71	Under Station	Between Kandarpada & Anand Nagar	C	5,500	
705	70	Under Station	Between Kandarpada & Anand Nagar	C	5,500	
706	69	Under Station	Between Kandarpada & Anand Nagar	C	5,500	
707	68	Under Station	Between Kandarpada & Anand Nagar	C	5,500	
708	67	Under Station	Between Kandarpada & Anand Nagar	C	5,500	
709	66	Under Station	Between Kandarpada & Anand Nagar	C	5,500	
710	65	Under Station	Between Kandarpada & Anand Nagar	C	5,500	
711	64	Under Station	Between Kandarpada & Anand Nagar	C	5,500	
712	63	Under Station	Between Kandarpada & Anand Nagar	C	5,500	
713	62	Under Station	Between Kandarpada & Anand Nagar	C	5,500	
714	61	Under Station	Between Kandarpada & Anand Nagar	C	5,500	
715	60	Under Station	Between Kandarpada & Anand Nagar	C	5,500	
716	59	Under Station	Between Kandarpada & Anand Nagar	C	5,500	
717	58	Under Station	Between Kandarpada & Anand Nagar	C	5,500	
718	57	Under Station	Between Kandarpada & Anand Nagar	C	5,500	
719	56	Under Station	Between Kandarpada & Anand Nagar	C	5,500	
720	55	Under Station	Between Kandarpada & Anand Nagar	C	5,500	
721	54	Under Station	Between Kandarpada & Anand Nagar	C	5,500	
722	53	Under Station	Between Kandarpada & Anand Nagar	C	5,500	
723	52	Under Station	Between Kandarpada & Anand Nagar	C	5,500	
724	51	Under Station	Between Kandarpada & Anand Nagar	C	5,500	
725	50	Under Station	Between Kandarpada & Anand Nagar	C	5,500	
726	49	Under Station	Between Kandarpada & Anand Nagar	C	5,500	
727	48	Under Station	Between Kandarpada & Anand Nagar	C	5,500	
728	47	Under Station	Between Kandarpada & Anand Nagar	C	5,500	
729	46	Under Station	Between Kandarpada & Anand Nagar	C	5,500	
730	45	Under Station	Between Kandarpada & Anand Nagar	C	5,500	
731	44	Under Station	Between Kandarpada & Anand Nagar	C	5,500	
732	43	Under Station	Between Kandarpada & Anand Nagar	C	5,500	
733	42	Under Station	Between Kandarpada & Anand Nagar	C	5,500	
734	41	Under Station	Between Kandarpada & Anand Nagar	C	5,500	
735	40	Under Station	Between Kandarpada & Anand Nagar	C	5,500	
736	39	Under Station	Between Kandarpada & Anand Nagar	C	5,500	
737	38	Under Station	Between Kandarpada & Anand Nagar	C	5,500	
738	37S	Under Station	Anand Nagar	C	5,500	
739	36/11S	Under Station	Anand Nagar	C	5,500	
740	36/10S	Under Station	Anand Nagar	C	5,500	
741	36/9S	Under Station	Anand Nagar	C	5,500	
742	36/8S	Under Station	Anand Nagar	C	5,500	
743	36/7S	Under Station	Anand Nagar	C	5,500	
744	36/6S	Under Station	Anand Nagar	C	5,500	
745	36/5S	Under Station	Anand Nagar	C	5,500	
746	36/4S	Under Station	Anand Nagar	C	5,500	
747	36/3S	Under Station	Anand Nagar	C	5,500	
748	36/2S	Under Station	Anand Nagar	C	5,500	
749	36S	Under Station	Anand Nagar	C	5,500	
750	35	Under Station	Between Anand Nagar & Dahisar East	C	5,500	
751	34	Under Station	Between Anand Nagar & Dahisar East	C	5,500	
752	33	Under Station	Between Anand Nagar & Dahisar East	C	5,500	
753	32	Under Station	Between Anand Nagar & Dahisar East	C	5,500	
754	31	Under Station	Between Anand Nagar & Dahisar East	C	5,500	
755	30	Under Station	Between Anand Nagar & Dahisar East	C	5,500	
756	29	Under Station	Between Anand Nagar & Dahisar East	C	5,500	



SN	Pillar No.	Pillar Type	Station Name	Category	Tarrif per Pillar per Month (INR)	Applying for Pillar (Yes / No)
757	28	Under Station	Between Anand Nagar & Dahisar East	C	5,500	
758	27	Under Station	Between Anand Nagar & Dahisar East	C	5,500	
759	26	Under Station	Between Anand Nagar & Dahisar East	C	5,500	
760	25	Under Station	Between Anand Nagar & Dahisar East	C	5,500	
761	24	Under Station	Between Anand Nagar & Dahisar East	C	5,500	
762	23	Under Station	Between Anand Nagar & Dahisar East	C	5,500	
763	22	Under Station	Between Anand Nagar & Dahisar East	C	5,500	
764	21	Under Station	Between Anand Nagar & Dahisar East	C	5,500	
765	20	Under Station	Between Anand Nagar & Dahisar East	C	5,500	
766	19	Under Station	Between Anand Nagar & Dahisar East	C	5,500	
767	18	Under Station	Between Anand Nagar & Dahisar East	C	5,500	
768	17	Under Station	Between Anand Nagar & Dahisar East	C	5,500	
769	16	Under Station	Between Anand Nagar & Dahisar East	C	5,500	
770	15	Under Station	Between Anand Nagar & Dahisar East	C	5,500	
771	14	Under Station	Between Anand Nagar & Dahisar East	C	5,500	
772	13	Under Station	Between Anand Nagar & Dahisar East	C	5,500	
773	12	Under Station	Between Anand Nagar & Dahisar East	C	5,500	
774	11	Under Station	Between Anand Nagar & Dahisar East	C	5,500	
775	10	Under Station	Between Anand Nagar & Dahisar East	C	5,500	
776	9	Under Station	Between Anand Nagar & Dahisar East	C	5,500	
777	8	Under Station	Between Anand Nagar & Dahisar East	C	5,500	
778	75	Under Station	Dahisar East	C	5,500	
779	06/11S	Under Station	Dahisar East	C	5,500	
780	06/10S	Under Station	Dahisar East	C	5,500	
781	06/9S	Under Station	Dahisar East	C	5,500	
782	06/8S	Under Station	Dahisar East	C	5,500	
783	06/7S	Under Station	Dahisar East	C	5,500	
784	06/6S	Under Station	Dahisar East	C	5,500	
785	06/5S	Under Station	Dahisar East	C	5,500	
786	06/4S	Under Station	Dahisar East	C	5,500	
787	06/3S	Under Station	Dahisar East	C	5,500	
788	06/2S	Under Station	Dahisar East	C	5,500	
789	6S	Under Station	Dahisar East	C	5,500	
790	5	Under Station	Between Dahisar East & Ovaripada	C	5,500	
791	4	Under Station	Between Dahisar East & Ovaripada	C	5,500	
792	3	Under Station	Between Dahisar East & Ovaripada	C	5,500	
793	2	Under Station	Between Dahisar East & Ovaripada	C	5,500	
794	1	Under Station	Between Dahisar East & Ovaripada	C	5,500	
795	2	Under Station	Between Dahisar East & Ovaripada	C	5,500	
796	3	Under Station	Between Dahisar East & Ovaripada	C	5,500	
797	4	Under Station	Between Dahisar East & Ovaripada	C	5,500	
798	5	Under Station	Between Dahisar East & Ovaripada	C	5,500	
799	6	Under Station	Between Dahisar East & Ovaripada	C	5,500	
800	7	Under Station	Between Dahisar East & Ovaripada	C	5,500	
801	8	Under Station	Between Dahisar East & Ovaripada	C	5,500	
802	9	Under Station	Between Dahisar East & Ovaripada	C	5,500	
803	10	Under Station	Between Dahisar East & Ovaripada	C	5,500	
804	11	Under Station	Between Dahisar East & Ovaripada	C	5,500	
805	12	Under Station	Between Dahisar East & Ovaripada	C	5,500	
806	13	Under Station	Between Dahisar East & Ovaripada	C	5,500	
807	14	Under Station	Between Dahisar East & Ovaripada	C	5,500	
808	15	Under Station	Between Dahisar East & Ovaripada	C	5,500	
809	16	Under Station	Between Dahisar East & Ovaripada	C	5,500	
810	17	Under Station	Between Dahisar East & Ovaripada	C	5,500	
811	18	Under Station	Between Dahisar East & Ovaripada	C	5,500	
812	19	Under Station	Between Dahisar East & Ovaripada	C	5,500	
813	20	Under Station	Between Dahisar East & Ovaripada	C	5,500	
814	21	Under Station	Between Dahisar East & Ovaripada	C	5,500	
815	22	Under Station	Between Dahisar East & Ovaripada	C	5,500	
816	23	Under Station	Between Dahisar East & Ovaripada	C	5,500	
817	24	Under Station	Between Dahisar East & Ovaripada	C	5,500	
818	25	Under Station	Between Dahisar East & Ovaripada	C	5,500	
819	26	Under Station	Between Dahisar East & Ovaripada	C	5,500	
820	27	Under Station	Between Dahisar East & Ovaripada	C	5,500	
821	28	Under Station	Between Dahisar East & Ovaripada	C	5,500	
822	29	Under Station	Between Dahisar East & Ovaripada	C	5,500	
823	30S	Under Station	Ovaripada	C	5,500	
824	31S	Under Station	Ovaripada	C	5,500	
825	32S	Under Station	Ovaripada	C	5,500	



SN	Pillar No.	Pillar Type	Station Name	Category	Tarrif per Pillar per Month (INR)	Applying for Pillar (Yes / No)
826	33S	Under Station	Ovaripada	C	5,500	
827	34S	Under Station	Ovaripada	C	5,500	
828	35S	Under Station	Ovaripada	C	5,500	
829	36S	Under Station	Ovaripada	C	5,500	
830	37S	Under Station	Ovaripada	C	5,500	
831	38S	Under Station	Ovaripada	C	5,500	
832	39S	Under Station	Ovaripada	C	5,500	
833	40S	Under Station	Ovaripada	C	5,500	
834	41S	Under Station	Ovaripada	C	5,500	
835	42	Under Station	Between Ovaripada & Rashtriya Udyan	C	5,500	
836	43	Under Station	Between Ovaripada & Rashtriya Udyan	C	5,500	
837	44	Under Station	Between Ovaripada & Rashtriya Udyan	C	5,500	
838	45	Under Station	Between Ovaripada & Rashtriya Udyan	C	5,500	
839	46	Under Station	Between Ovaripada & Rashtriya Udyan	C	5,500	
840	47	Under Station	Between Ovaripada & Rashtriya Udyan	C	5,500	
841	48	Under Station	Between Ovaripada & Rashtriya Udyan	C	5,500	
842	49	Under Station	Between Ovaripada & Rashtriya Udyan	C	5,500	
843	50	Under Station	Between Ovaripada & Rashtriya Udyan	C	5,500	
844	51	Under Station	Between Ovaripada & Rashtriya Udyan	C	5,500	
845	52	Under Station	Between Ovaripada & Rashtriya Udyan	C	5,500	
846	53	Under Station	Between Ovaripada & Rashtriya Udyan	C	5,500	
847	54	Under Station	Between Ovaripada & Rashtriya Udyan	C	5,500	
848	55	Under Station	Between Ovaripada & Rashtriya Udyan	C	5,500	
849	56	Under Station	Between Ovaripada & Rashtriya Udyan	C	5,500	
850	57	Under Station	Between Ovaripada & Rashtriya Udyan	C	5,500	
851	58	Under Station	Between Ovaripada & Rashtriya Udyan	C	5,500	
852	59	Under Station	Between Ovaripada & Rashtriya Udyan	C	5,500	
853	60	Under Station	Between Ovaripada & Rashtriya Udyan	C	5,500	
854	61	Under Station	Between Ovaripada & Rashtriya Udyan	C	5,500	
855	62	Under Station	Between Ovaripada & Rashtriya Udyan	C	5,500	
856	63	Under Station	Between Ovaripada & Rashtriya Udyan	C	5,500	
857	64	Under Station	Between Ovaripada & Rashtriya Udyan	C	5,500	
858	65	Under Station	Between Ovaripada & Rashtriya Udyan	C	5,500	
859	66	Under Station	Between Ovaripada & Rashtriya Udyan	C	5,500	
860	67	Under Station	Between Ovaripada & Rashtriya Udyan	C	5,500	
861	68	Under Station	Between Ovaripada & Rashtriya Udyan	C	5,500	
862	69	Under Station	Between Ovaripada & Rashtriya Udyan	C	5,500	
863	70	Under Station	Between Ovaripada & Rashtriya Udyan	C	5,500	
864	71	Under Station	Between Ovaripada & Rashtriya Udyan	C	5,500	
865	72S	Under Station	Rashtriya Udyan	C	5,500	
866	73S	Under Station	Rashtriya Udyan	C	5,500	
867	74S	Under Station	Rashtriya Udyan	C	5,500	
868	75S	Under Station	Rashtriya Udyan	C	5,500	
869	76S	Under Station	Rashtriya Udyan	C	5,500	
870	77S	Under Station	Rashtriya Udyan	C	5,500	
871	78S	Under Station	Rashtriya Udyan	C	5,500	
872	79S	Under Station	Rashtriya Udyan	C	5,500	
873	80S	Under Station	Rashtriya Udyan	C	5,500	
874	81S	Under Station	Rashtriya Udyan	C	5,500	
875	82S	Under Station	Rashtriya Udyan	C	5,500	
876	83S	Under Station	Rashtriya Udyan	C	5,500	
877	84	Under Station	Between Rashtriya Udyan & Devipada	C	5,500	
878	85	Under Station	Between Rashtriya Udyan & Devipada	C	5,500	
879	86	Under Station	Between Rashtriya Udyan & Devipada	C	5,500	
880	87	Under Station	Between Rashtriya Udyan & Devipada	C	5,500	
881	88	Under Station	Between Rashtriya Udyan & Devipada	C	5,500	
882	89	Under Station	Between Rashtriya Udyan & Devipada	C	5,500	
883	90	Under Station	Between Rashtriya Udyan & Devipada	C	5,500	
884	91	Under Station	Between Rashtriya Udyan & Devipada	C	5,500	
885	92	Under Station	Between Rashtriya Udyan & Devipada	C	5,500	
886	93	Under Station	Between Rashtriya Udyan & Devipada	C	5,500	
887	94	Under Station	Between Rashtriya Udyan & Devipada	C	5,500	
888	95	Under Station	Between Rashtriya Udyan & Devipada	C	5,500	
889	96	Under Station	Between Rashtriya Udyan & Devipada	C	5,500	
890	97	Under Station	Between Rashtriya Udyan & Devipada	C	5,500	
891	98	Under Station	Between Rashtriya Udyan & Devipada	C	5,500	
892	99	Under Station	Between Rashtriya Udyan & Devipada	C	5,500	
893	100	Under Station	Between Rashtriya Udyan & Devipada	C	5,500	
894	101	Under Station	Between Rashtriya Udyan & Devipada	C	5,500	



SN	Pillar No.	Pillar Type	Station Name	Category	Tarrif per Pillar per Month (INR)	Applying for Pillar (Yes / No)
895	102	Under Station	Between Rashtriya Udyan & Devipada	C	5,500	
896	103	Under Station	Between Rashtriya Udyan & Devipada	C	5,500	
897	104	Under Station	Between Rashtriya Udyan & Devipada	C	5,500	
898	105	Under Station	Between Rashtriya Udyan & Devipada	C	5,500	
899	106	Under Station	Between Rashtriya Udyan & Devipada	C	5,500	
900	107	Under Station	Between Rashtriya Udyan & Devipada	C	5,500	
901	108	Under Station	Between Rashtriya Udyan & Devipada	C	5,500	
902	109	Under Station	Between Rashtriya Udyan & Devipada	C	5,500	
903	110	Under Station	Between Rashtriya Udyan & Devipada	C	5,500	
904	111	Under Station	Between Rashtriya Udyan & Devipada	C	5,500	
905	112	Under Station	Between Rashtriya Udyan & Devipada	C	5,500	
906	113	Under Station	Between Rashtriya Udyan & Devipada	C	5,500	
907	114	Under Station	Between Rashtriya Udyan & Devipada	C	5,500	
908	115	Under Station	Between Rashtriya Udyan & Devipada	C	5,500	
909	116	Under Station	Between Rashtriya Udyan & Devipada	C	5,500	
910	117	Under Station	Between Rashtriya Udyan & Devipada	C	5,500	
911	118	Under Station	Between Rashtriya Udyan & Devipada	C	5,500	
912	119	Under Station	Between Rashtriya Udyan & Devipada	C	5,500	
913	120	Under Station	Between Rashtriya Udyan & Devipada	C	5,500	
914	121S	Under Station	Devipada	B	6,600	
915	122S	Under Station	Devipada	B	6,600	
916	123S	Under Station	Devipada	B	6,600	
917	124S	Under Station	Devipada	B	6,600	
918	125S	Under Station	Devipada	B	6,600	
919	126S	Under Station	Devipada	B	6,600	
920	127S	Under Station	Devipada	B	6,600	
921	128S	Under Station	Devipada	B	6,600	
922	129S	Under Station	Devipada	B	6,600	
923	130S	Under Station	Devipada	B	6,600	
924	131S	Under Station	Devipada	B	6,600	
925	132S	Under Station	Devipada	B	6,600	
926	133	Under Station	Between Devipada & Magathane	B	6,600	
927	134	Under Station	Between Devipada & Magathane	B	6,600	
928	135	Under Station	Between Devipada & Magathane	B	6,600	
929	136	Under Station	Between Devipada & Magathane	B	6,600	
930	137	Under Station	Between Devipada & Magathane	B	6,600	
931	138	Under Station	Between Devipada & Magathane	B	6,600	
932	139	Under Station	Between Devipada & Magathane	B	6,600	
933	140	Under Station	Between Devipada & Magathane	B	6,600	
934	141	Under Station	Between Devipada & Magathane	B	6,600	
935	142	Under Station	Between Devipada & Magathane	B	6,600	
936	143	Under Station	Between Devipada & Magathane	B	6,600	
937	144	Under Station	Between Devipada & Magathane	B	6,600	
938	145	Under Station	Between Devipada & Magathane	B	6,600	
939	146	Under Station	Between Devipada & Magathane	B	6,600	
940	147	Under Station	Between Devipada & Magathane	B	6,600	
941	148	Under Station	Between Devipada & Magathane	B	6,600	
942	149	Under Station	Between Devipada & Magathane	B	6,600	
943	150	Under Station	Between Devipada & Magathane	B	6,600	
944	151	Under Station	Between Devipada & Magathane	B	6,600	
945	152	Under Station	Between Devipada & Magathane	B	6,600	
946	153	Under Station	Between Devipada & Magathane	B	6,600	
947	154	Under Station	Between Devipada & Magathane	B	6,600	
948	155	Under Station	Between Devipada & Magathane	B	6,600	
949	156	Under Station	Between Devipada & Magathane	B	6,600	
950	157	Under Station	Between Devipada & Magathane	B	6,600	
951	158S	Under Station	Magathane	B	6,600	
952	159S	Under Station	Magathane	B	6,600	
953	160S	Under Station	Magathane	B	6,600	
954	161S	Under Station	Magathane	B	6,600	
955	162S	Under Station	Magathane	B	6,600	
956	163S	Under Station	Magathane	B	6,600	
957	164S	Under Station	Magathane	B	6,600	
958	165S	Under Station	Magathane	B	6,600	
959	166S	Under Station	Magathane	B	6,600	
960	167S	Under Station	Magathane	B	6,600	
961	168S	Under Station	Magathane	B	6,600	
962	169S	Under Station	Magathane	B	6,600	
963	170	Under Station	Between Magathane & Poisar	B	6,600	



SN	Pillar No.	Pillar Type	Station Name	Category	Tarrif per Pillar per Month (INR)	Applying for Pillar (Yes / No)
964	171	Under Station	Between Magathane & Poisar	B	6,600	
965	172	Under Station	Between Magathane & Poisar	B	6,600	
966	173	Under Station	Between Magathane & Poisar	B	6,600	
967	174	Under Station	Between Magathane & Poisar	B	6,600	
968	175	Under Station	Between Magathane & Poisar	B	6,600	
969	176	Under Station	Between Magathane & Poisar	B	6,600	
970	177	Under Station	Between Magathane & Poisar	B	6,600	
971	178	Under Station	Between Magathane & Poisar	B	6,600	
972	179	Under Station	Between Magathane & Poisar	B	6,600	
973	180	Under Station	Between Magathane & Poisar	B	6,600	
974	181	Under Station	Between Magathane & Poisar	B	6,600	
975	182	Under Station	Between Magathane & Poisar	B	6,600	
976	183	Under Station	Between Magathane & Poisar	B	6,600	
977	184	Under Station	Between Magathane & Poisar	B	6,600	
978	185	Under Station	Between Magathane & Poisar	B	6,600	
979	186	Under Station	Between Magathane & Poisar	B	6,600	
980	187	Under Station	Between Magathane & Poisar	B	6,600	
981	188	Under Station	Between Magathane & Poisar	B	6,600	
982	189	Under Station	Between Magathane & Poisar	B	6,600	
983	190	Under Station	Between Magathane & Poisar	B	6,600	
984	191	Under Station	Between Magathane & Poisar	B	6,600	
985	192	Under Station	Between Magathane & Poisar	B	6,600	
986	193	Under Station	Between Magathane & Poisar	B	6,600	
987	194	Under Station	Between Magathane & Poisar	B	6,600	
988	195	Under Station	Between Magathane & Poisar	B	6,600	
989	196	Under Station	Between Magathane & Poisar	B	6,600	
990	197	Under Station	Between Magathane & Poisar	B	6,600	
991	198	Under Station	Between Magathane & Poisar	B	6,600	
992	199	Under Station	Between Magathane & Poisar	B	6,600	
993	200	Under Station	Between Magathane & Poisar	B	6,600	
994	201	Under Station	Between Magathane & Poisar	B	6,600	
995	202	Under Station	Between Magathane & Poisar	B	6,600	
996	203	Under Station	Between Magathane & Poisar	B	6,600	
997	204	Under Station	Between Magathane & Poisar	B	6,600	
998	205	Under Station	Between Magathane & Poisar	B	6,600	
999	206	Under Station	Between Magathane & Poisar	B	6,600	
1000	207	Under Station	Between Magathane & Poisar	B	6,600	
1001	208	Under Station	Between Magathane & Poisar	B	6,600	
1002	209	Under Station	Between Magathane & Poisar	B	6,600	
1003	210	Under Station	Between Magathane & Poisar	B	6,600	
1004	211	Under Station	Between Magathane & Poisar	B	6,600	
1005	212	Under Station	Between Magathane & Poisar	B	6,600	
1006	213	Under Station	Between Magathane & Poisar	B	6,600	
1007	214	Under Station	Between Magathane & Poisar	B	6,600	
1008	215	Under Station	Between Magathane & Poisar	B	6,600	
1009	216	Under Station	Between Magathane & Poisar	B	6,600	
1010	217	Under Station	Between Magathane & Poisar	B	6,600	
1011	218	Under Station	Between Magathane & Poisar	B	6,600	
1012	219	Under Station	Between Magathane & Poisar	B	6,600	
1013	220	Under Station	Between Magathane & Poisar	B	6,600	
1014	221	Under Station	Between Magathane & Poisar	B	6,600	
1015	222	Under Station	Between Magathane & Poisar	B	6,600	
1016	223	Under Station	Between Magathane & Poisar	B	6,600	
1017	224	Under Station	Between Magathane & Poisar	B	6,600	
1018	225	Under Station	Between Magathane & Poisar	B	6,600	
1019	226	Under Station	Between Magathane & Poisar	B	6,600	
1020	227	Under Station	Between Magathane & Poisar	B	6,600	
1021	228S	Under Station	Poisar	B	6,600	
1022	229S	Under Station	Poisar	B	6,600	
1023	230S	Under Station	Poisar	B	6,600	
1024	231S	Under Station	Poisar	B	6,600	
1025	232S	Under Station	Poisar	B	6,600	
1026	233S	Under Station	Poisar	B	6,600	
1027	234S	Under Station	Poisar	B	6,600	
1028	235S	Under Station	Poisar	B	6,600	
1029	236S	Under Station	Poisar	B	6,600	
1030	237S	Under Station	Poisar	B	6,600	
1031	238S	Under Station	Poisar	B	6,600	
1032	239S	Under Station	Poisar	B	6,600	



SN	Pillar No.	Pillar Type	Station Name	Category	Tarrif per Pillar per Month (INR)	Applying for Pillar (Yes / No)
1033	240	Under Station	Between Poisar & Akurli	B	6,600	
1034	241	Under Station	Between Poisar & Akurli	B	6,600	
1035	242	Under Station	Between Poisar & Akurli	B	6,600	
1036	243	Under Station	Between Poisar & Akurli	B	6,600	
1037	244	Under Station	Between Poisar & Akurli	B	6,600	
1038	245	Under Station	Between Poisar & Akurli	B	6,600	
1039	246	Under Station	Between Poisar & Akurli	B	6,600	
1040	247	Under Station	Between Poisar & Akurli	B	6,600	
1041	248	Under Station	Between Poisar & Akurli	B	6,600	
1042	249	Under Station	Between Poisar & Akurli	B	6,600	
1043	250	Under Station	Between Poisar & Akurli	B	6,600	
1044	251	Under Station	Between Poisar & Akurli	B	6,600	
1045	252	Under Station	Between Poisar & Akurli	B	6,600	
1046	253	Under Station	Between Poisar & Akurli	B	6,600	
1047	254	Under Station	Between Poisar & Akurli	B	6,600	
1048	255	Under Station	Between Poisar & Akurli	B	6,600	
1049	256	Under Station	Between Poisar & Akurli	B	6,600	
1050	257	Under Station	Between Poisar & Akurli	B	6,600	
1051	258	Under Station	Between Poisar & Akurli	B	6,600	
1052	259	Under Station	Between Poisar & Akurli	B	6,600	
1053	260S	Under Station	Akurli	B	6,600	
1054	261S	Under Station	Akurli	B	6,600	
1055	262S	Under Station	Akurli	B	6,600	
1056	263S	Under Station	Akurli	B	6,600	
1057	264S	Under Station	Akurli	B	6,600	
1058	265S	Under Station	Akurli	B	6,600	
1059	266S	Under Station	Akurli	B	6,600	
1060	267S	Under Station	Akurli	B	6,600	
1061	268S	Under Station	Akurli	B	6,600	
1062	269S	Under Station	Akurli	B	6,600	
1063	270S	Under Station	Akurli	B	6,600	
1064	271S	Under Station	Akurli	B	6,600	
1065	272	Under Station	Between Akurli & Kurar	B	6,600	
1066	273	Under Station	Between Akurli & Kurar	B	6,600	
1067	274	Under Station	Between Akurli & Kurar	B	6,600	
1068	275	Under Station	Between Akurli & Kurar	B	6,600	
1069	276	Under Station	Between Akurli & Kurar	B	6,600	
1070	277	Under Station	Between Akurli & Kurar	B	6,600	
1071	278	Under Station	Between Akurli & Kurar	B	6,600	
1072	279	Under Station	Between Akurli & Kurar	B	6,600	
1073	280	Under Station	Between Akurli & Kurar	B	6,600	
1074	281	Under Station	Between Akurli & Kurar	B	6,600	
1075	282	Under Station	Between Akurli & Kurar	B	6,600	
1076	283	Under Station	Between Akurli & Kurar	B	6,600	
1077	284	Under Station	Between Akurli & Kurar	B	6,600	
1078	285	Under Station	Between Akurli & Kurar	B	6,600	
1079	286	Under Station	Between Akurli & Kurar	B	6,600	
1080	287	Under Station	Between Akurli & Kurar	B	6,600	
1081	288	Under Station	Between Akurli & Kurar	B	6,600	
1082	289	Under Station	Between Akurli & Kurar	B	6,600	
1083	290	Under Station	Between Akurli & Kurar	B	6,600	
1084	291	Under Station	Between Akurli & Kurar	B	6,600	
1085	292	Under Station	Between Akurli & Kurar	B	6,600	
1086	293	Under Station	Between Akurli & Kurar	B	6,600	
1087	294	Under Station	Between Akurli & Kurar	B	6,600	
1088	295	Under Station	Between Akurli & Kurar	B	6,600	
1089	296	Under Station	Between Akurli & Kurar	B	6,600	
1090	297	Under Station	Between Akurli & Kurar	B	6,600	
1091	298	Under Station	Between Akurli & Kurar	B	6,600	
1092	299	Under Station	Between Akurli & Kurar	B	6,600	
1093	300	Under Station	Between Akurli & Kurar	B	6,600	
1094	301	Under Station	Between Akurli & Kurar	B	6,600	
1095	302	Under Station	Between Akurli & Kurar	B	6,600	
1096	303	Under Station	Between Akurli & Kurar	B	6,600	
1097	304	Under Station	Between Akurli & Kurar	B	6,600	
1098	305	Under Station	Between Akurli & Kurar	B	6,600	
1099	306	Under Station	Between Akurli & Kurar	B	6,600	
1100	307	Under Station	Between Akurli & Kurar	B	6,600	
1101	308	Under Station	Between Akurli & Kurar	B	6,600	



SN	Pillar No.	Pillar Type	Station Name	Category	Tarrif per Pillar per Month (INR)	Applying for Pillar (Yes / No)
1102	309	Under Station	Between Akurli & Kurar	B	6,600	
1103	310	Under Station	Between Akurli & Kurar	B	6,600	
1104	311	Under Station	Between Akurli & Kurar	B	6,600	
1105	312	Under Station	Between Akurli & Kurar	B	6,600	
1106	313	Under Station	Between Akurli & Kurar	B	6,600	
1107	314S	Under Station	Kurar	B	6,600	
1108	315S	Under Station	Kurar	B	6,600	
1109	316S	Under Station	Kurar	B	6,600	
1110	317S	Under Station	Kurar	B	6,600	
1111	318S	Under Station	Kurar	B	6,600	
1112	319S	Under Station	Kurar	B	6,600	
1113	320S	Under Station	Kurar	B	6,600	
1114	321S	Under Station	Kurar	B	6,600	
1115	322S	Under Station	Kurar	B	6,600	
1116	323S	Under Station	Kurar	B	6,600	
1117	324S	Under Station	Kurar	B	6,600	
1118	325S	Under Station	Kurar	B	6,600	
1119	326	Under Station	Between Kurar & Dindoshi	B	6,600	
1120	327	Under Station	Between Kurar & Dindoshi	B	6,600	
1121	328	Under Station	Between Kurar & Dindoshi	B	6,600	
1122	329	Under Station	Between Kurar & Dindoshi	B	6,600	
1123	330	Under Station	Between Kurar & Dindoshi	B	6,600	
1124	331	Under Station	Between Kurar & Dindoshi	B	6,600	
1125	332	Under Station	Between Kurar & Dindoshi	B	6,600	
1126	333	Under Station	Between Kurar & Dindoshi	B	6,600	
1127	334	Under Station	Between Kurar & Dindoshi	B	6,600	
1128	335	Under Station	Between Kurar & Dindoshi	B	6,600	
1129	336	Under Station	Between Kurar & Dindoshi	B	6,600	
1130	337	Under Station	Between Kurar & Dindoshi	B	6,600	
1131	338	Under Station	Between Kurar & Dindoshi	B	6,600	
1132	339	Under Station	Between Kurar & Dindoshi	B	6,600	
1133	340	Under Station	Between Kurar & Dindoshi	B	6,600	
1134	341	Under Station	Between Kurar & Dindoshi	B	6,600	
1135	342	Under Station	Between Kurar & Dindoshi	B	6,600	
1136	343	Under Station	Between Kurar & Dindoshi	B	6,600	
1137	344	Under Station	Between Kurar & Dindoshi	B	6,600	
1138	345	Under Station	Between Kurar & Dindoshi	B	6,600	
1139	346	Under Station	Between Kurar & Dindoshi	B	6,600	
1140	347	Under Station	Between Kurar & Dindoshi	B	6,600	
1141	348	Under Station	Between Kurar & Dindoshi	B	6,600	
1142	349	Under Station	Between Kurar & Dindoshi	B	6,600	
1143	350	Under Station	Between Kurar & Dindoshi	B	6,600	
1144	351S	Under Station	Dindoshi	B	6,600	
1145	352S	Under Station	Dindoshi	B	6,600	
1146	353S	Under Station	Dindoshi	B	6,600	
1147	354S	Under Station	Dindoshi	B	6,600	
1148	355S	Under Station	Dindoshi	B	6,600	
1149	356S	Under Station	Dindoshi	B	6,600	
1150	357S	Under Station	Dindoshi	B	6,600	
1151	358S	Under Station	Dindoshi	B	6,600	
1152	359S	Under Station	Dindoshi	B	6,600	
1153	360S	Under Station	Dindoshi	B	6,600	
1154	361S	Under Station	Dindoshi	B	6,600	
1155	362S	Under Station	Dindoshi	B	6,600	
1156	363	Under Station	Between Dindoshi & Aarey	B	6,600	
1157	364	Under Station	Between Dindoshi & Aarey	B	6,600	
1158	365	Under Station	Between Dindoshi & Aarey	B	6,600	
1159	366	Under Station	Between Dindoshi & Aarey	B	6,600	
1160	367	Under Station	Between Dindoshi & Aarey	B	6,600	
1161	368	Under Station	Between Dindoshi & Aarey	B	6,600	
1162	369	Under Station	Between Dindoshi & Aarey	B	6,600	
1163	370	Under Station	Between Dindoshi & Aarey	B	6,600	
1164	371	Under Station	Between Dindoshi & Aarey	B	6,600	
1165	372	Under Station	Between Dindoshi & Aarey	B	6,600	
1166	373	Under Station	Between Dindoshi & Aarey	B	6,600	
1167	374	Under Station	Between Dindoshi & Aarey	B	6,600	
1168	375	Under Station	Between Dindoshi & Aarey	B	6,600	
1169	376	Under Station	Between Dindoshi & Aarey	B	6,600	
1170	377	Under Station	Between Dindoshi & Aarey	B	6,600	



SN	Pillar No.	Pillar Type	Station Name	Category	Tarrif per Pillar per Month (INR)	Applying for Pillar (Yes / No)
1171	378	Under Station	Between Dindoshi & Aarey	B	6,600	
1172	379	Under Station	Between Dindoshi & Aarey	B	6,600	
1173	380	Under Station	Between Dindoshi & Aarey	B	6,600	
1174	381	Under Station	Between Dindoshi & Aarey	B	6,600	
1175	382	Under Station	Between Dindoshi & Aarey	B	6,600	
1176	383	Under Station	Between Dindoshi & Aarey	B	6,600	
1177	384	Under Station	Between Dindoshi & Aarey	B	6,600	
1178	385	Under Station	Between Dindoshi & Aarey	B	6,600	
1179	386	Under Station	Between Dindoshi & Aarey	B	6,600	
1180	387	Under Station	Between Dindoshi & Aarey	B	6,600	
1181	388	Under Station	Between Dindoshi & Aarey	B	6,600	
1182	389	Under Station	Between Dindoshi & Aarey	B	6,600	
1183	390	Under Station	Between Dindoshi & Aarey	B	6,600	
1184	391	Under Station	Between Dindoshi & Aarey	B	6,600	
1185	392	Under Station	Between Dindoshi & Aarey	B	6,600	
1186	393	Under Station	Between Dindoshi & Aarey	B	6,600	
1187	394	Under Station	Between Dindoshi & Aarey	B	6,600	
1188	395	Under Station	Between Dindoshi & Aarey	B	6,600	
1189	396	Under Station	Between Dindoshi & Aarey	B	6,600	
1190	397	Under Station	Between Dindoshi & Aarey	B	6,600	
1191	398	Under Station	Between Dindoshi & Aarey	B	6,600	
1192	399	Under Station	Between Dindoshi & Aarey	B	6,600	
1193	400	Under Station	Between Dindoshi & Aarey	B	6,600	
1194	401S	Under Station	Aarey	A	7,700	
1195	402S	Under Station	Aarey	A	7,700	
1196	403S	Under Station	Aarey	A	7,700	
1197	404S	Under Station	Aarey	A	7,700	
1198	405S	Under Station	Aarey	A	7,700	
1199	406S	Under Station	Aarey	A	7,700	
1200	407S	Under Station	Aarey	A	7,700	
1201	408S	Under Station	Aarey	A	7,700	
1202	409S	Under Station	Aarey	A	7,700	
1203	410S	Under Station	Aarey	A	7,700	
1204	411S	Under Station	Aarey	A	7,700	
1205	412S	Under Station	Aarey	A	7,700	
1206	413	Under Station	Between Aarey & Goregaon East	A	7,700	
1207	414	Under Station	Between Aarey & Goregaon East	A	7,700	
1208	415	Under Station	Between Aarey & Goregaon East	A	7,700	
1209	416	Under Station	Between Aarey & Goregaon East	A	7,700	
1210	417	Under Station	Between Aarey & Goregaon East	A	7,700	
1211	418	Under Station	Between Aarey & Goregaon East	A	7,700	
1212	419	Under Station	Between Aarey & Goregaon East	A	7,700	
1213	420	Under Station	Between Aarey & Goregaon East	A	7,700	
1214	421	Under Station	Between Aarey & Goregaon East	A	7,700	
1215	422	Under Station	Between Aarey & Goregaon East	A	7,700	
1216	423	Under Station	Between Aarey & Goregaon East	A	7,700	
1217	424	Under Station	Between Aarey & Goregaon East	A	7,700	
1218	425	Under Station	Between Aarey & Goregaon East	A	7,700	
1219	426	Under Station	Between Aarey & Goregaon East	A	7,700	
1220	427	Under Station	Between Aarey & Goregaon East	A	7,700	
1221	428	Under Station	Between Aarey & Goregaon East	A	7,700	
1222	429	Under Station	Between Aarey & Goregaon East	A	7,700	
1223	430	Under Station	Between Aarey & Goregaon East	A	7,700	
1224	431	Under Station	Between Aarey & Goregaon East	A	7,700	
1225	432	Under Station	Between Aarey & Goregaon East	A	7,700	
1226	433	Under Station	Between Aarey & Goregaon East	A	7,700	
1227	434	Under Station	Between Aarey & Goregaon East	A	7,700	
1228	435	Under Station	Between Aarey & Goregaon East	A	7,700	
1229	436	Under Station	Between Aarey & Goregaon East	A	7,700	
1230	437	Under Station	Between Aarey & Goregaon East	A	7,700	
1231	438	Under Station	Between Aarey & Goregaon East	A	7,700	
1232	439	Under Station	Between Aarey & Goregaon East	A	7,700	
1233	440	Under Station	Between Aarey & Goregaon East	A	7,700	
1234	441	Under Station	Between Aarey & Goregaon East	A	7,700	
1235	442	Under Station	Between Aarey & Goregaon East	A	7,700	
1236	443	Under Station	Between Aarey & Goregaon East	A	7,700	
1237	444	Under Station	Between Aarey & Goregaon East	A	7,700	
1238	445	Under Station	Between Aarey & Goregaon East	A	7,700	
1239	446	Under Station	Between Aarey & Goregaon East	A	7,700	



SN	Pillar No.	Pillar Type	Station Name	Category	Tarrif per Pillar per Month (INR)	Applying for Pillar (Yes / No)
1378	585	Under Station	Between Jogeshwari East & Mogra	A	7,700	
1379	586	Under Station	Between Jogeshwari East & Mogra	A	7,700	
1380	587	Under Station	Between Jogeshwari East & Mogra	A	7,700	
1381	588	Under Station	Between Jogeshwari East & Mogra	A	7,700	
1382	589	Under Station	Between Jogeshwari East & Mogra	A	7,700	
1383	590	Under Station	Between Jogeshwari East & Mogra	A	7,700	
1384	591	Under Station	Between Jogeshwari East & Mogra	A	7,700	
1385	592	Under Station	Between Jogeshwari East & Mogra	A	7,700	
1386	593	Under Station	Between Jogeshwari East & Mogra	A	7,700	
1387	594	Under Station	Between Jogeshwari East & Mogra	A	7,700	
1388	595	Under Station	Between Jogeshwari East & Mogra	A	7,700	
1389	596	Under Station	Between Jogeshwari East & Mogra	A	7,700	
1390	597	Under Station	Between Jogeshwari East & Mogra	A	7,700	
1391	598	Under Station	Between Jogeshwari East & Mogra	A	7,700	
1392	599	Under Station	Between Jogeshwari East & Mogra	A	7,700	
1393	600S	Under Station	Mogra	A	7,700	
1394	601S	Under Station	Mogra	A	7,700	
1395	602S	Under Station	Mogra	A	7,700	
1396	603S	Under Station	Mogra	A	7,700	
1397	604S	Under Station	Mogra	A	7,700	
1398	605S	Under Station	Mogra	A	7,700	
1399	606S	Under Station	Mogra	A	7,700	
1400	607S	Under Station	Mogra	A	7,700	
1401	608S	Under Station	Mogra	A	7,700	
1402	609S	Under Station	Mogra	A	7,700	
1403	610S	Under Station	Mogra	A	7,700	
1404	611S	Under Station	Mogra	A	7,700	
1405	612	Under Station	Between Mogra & Gundavali	A	7,700	
1406	613	Under Station	Between Mogra & Gundavali	A	7,700	
1407	614	Under Station	Between Mogra & Gundavali	A	7,700	
1408	615	Under Station	Between Mogra & Gundavali	A	7,700	
1409	616	Under Station	Between Mogra & Gundavali	A	7,700	
1410	617	Under Station	Between Mogra & Gundavali	A	7,700	
1411	618	Under Station	Between Mogra & Gundavali	A	7,700	
1412	619	Under Station	Between Mogra & Gundavali	A	7,700	
1413	620	Under Station	Between Mogra & Gundavali	A	7,700	
1414	621	Under Station	Between Mogra & Gundavali	A	7,700	
1415	622	Under Station	Between Mogra & Gundavali	A	7,700	
1416	623	Under Station	Between Mogra & Gundavali	A	7,700	
1417	624	Under Station	Between Mogra & Gundavali	A	7,700	
1418	625	Under Station	Between Mogra & Gundavali	A	7,700	
1419	626	Under Station	Between Mogra & Gundavali	A	7,700	
1420	627	Under Station	Between Mogra & Gundavali	A	7,700	
1421	628	Under Station	Between Mogra & Gundavali	A	7,700	
1422	629	Under Station	Between Mogra & Gundavali	A	7,700	
1423	630	Under Station	Between Mogra & Gundavali	A	7,700	
1424	631	Under Station	Between Mogra & Gundavali	A	7,700	
1425	632	Under Station	Between Mogra & Gundavali	A	7,700	
1426	633	Under Station	Between Mogra & Gundavali	A	7,700	
1427	634	Under Station	Between Mogra & Gundavali	A	7,700	
1428	635	Under Station	Between Mogra & Gundavali	A	7,700	
1429	636	Under Station	Between Mogra & Gundavali	A	7,700	
1430	637	Under Station	Between Mogra & Gundavali	A	7,700	
1431	638	Under Station	Between Mogra & Gundavali	A	7,700	
1432	639	Under Station	Between Mogra & Gundavali	A	7,700	
1433	640	Under Station	Between Mogra & Gundavali	A	7,700	
1434	641	Under Station	Between Mogra & Gundavali	A	7,700	
1435	642	Under Station	Between Mogra & Gundavali	A	7,700	
1436	643	Under Station	Between Mogra & Gundavali	A	7,700	
1437	644	Under Station	Between Mogra & Gundavali	A	7,700	
1438	645	Under Station	Between Mogra & Gundavali	A	7,700	
1439	646	Under Station	Between Mogra & Gundavali	A	7,700	
1440	647	Under Station	Between Mogra & Gundavali	A	7,700	
1441	648	Under Station	Between Mogra & Gundavali	A	7,700	
1442	649	Under Station	Between Mogra & Gundavali	A	7,700	
1443	650	Under Station	Between Mogra & Gundavali	A	7,700	
1444	651	Under Station	Between Mogra & Gundavali	A	7,700	
1445	652	Under Station	Between Mogra & Gundavali	A	7,700	
1446	653	Under Station	Between Mogra & Gundavali	A	7,700	



SN	Pillar No.	Pillar Type	Station Name	Category	Tarrif per Pillar per Month (INR)	Applying for Pillar (Yes / No)
1447	654	Under Station	Between Mogra & Gundavali	A	7,700	
1448	655	Under Station	Between Mogra & Gundavali	A	7,700	
1449	656	Under Station	Between Mogra & Gundavali	A	7,700	
1450	657	Under Station	Between Mogra & Gundavali	A	7,700	
1451	658	Under Station	Between Mogra & Gundavali	A	7,700	
1452	659	Under Station	Between Mogra & Gundavali	A	7,700	
1453	660	Under Station	Between Mogra & Gundavali	A	7,700	
1454	661	Under Station	Between Mogra & Gundavali	A	7,700	
1455	662	Under Station	Between Mogra & Gundavali	A	7,700	
1456	663	Under Station	Between Mogra & Gundavali	A	7,700	
1457	664	Under Station	Between Mogra & Gundavali	A	7,700	
1458	665	Under Station	Between Mogra & Gundavali	A	7,700	
1459	666	Under Station	Between Mogra & Gundavali	A	7,700	
1460	667	Under Station	Between Mogra & Gundavali	A	7,700	
1461	668	Under Station	Between Mogra & Gundavali	A	7,700	
1462	669	Under Station	Between Mogra & Gundavali	A	7,700	
1463	670	Under Station	Between Mogra & Gundavali	A	7,700	
1464	671S	Under Station	Gundavali	A	7,700	
1465	672S	Under Station	Gundavali	A	7,700	
1466	673S	Under Station	Gundavali	A	7,700	
1467	674S	Under Station	Gundavali	A	7,700	
1468	675S	Under Station	Gundavali	A	7,700	
1469	676S	Under Station	Gundavali	A	7,700	
1470	677S	Under Station	Gundavali	A	7,700	
1471	678S	Under Station	Gundavali	A	7,700	
1472	679S	Under Station	Gundavali	A	7,700	
1473	680S	Under Station	Gundavali	A	7,700	
1474	681S	Under Station	Gundavali	A	7,700	
1475	682S	Under Station	Gundavali	A	7,700	
1476	683S	Under Station	Gundavali	A	7,700	
1477	684S	Under Station	Gundavali	A	7,700	
1478	685S	Under Station	Gundavali	A	7,700	
1479	686S	Under Station	Gundavali	A	7,700	
1480	687S	Under Station	Gundavali	A	7,700	
1481	688S	Under Station	Gundavali	A	7,700	

